Property of MyFamily.com
090112

Encore

1950

ENCORE

1950

THE CAN

YEARBOOK OF THE NEWARK COLLEGES
OF RUTGERS UNIVERSITY

THE STATE UNIVERSITY OF NEW JERSEY

1950 CORE

RICHARD EARL HENRY
A.B., M.Sc.
Associate Professor of Mathematics

To him who has fanned the immortal spark in many a weary student with his sincere interest and deep insight; to him who has enchanced the curriculum by his wise counsel; to him who is highly respected and admired by all, we proudly dedicate the 1950 ENCORE.

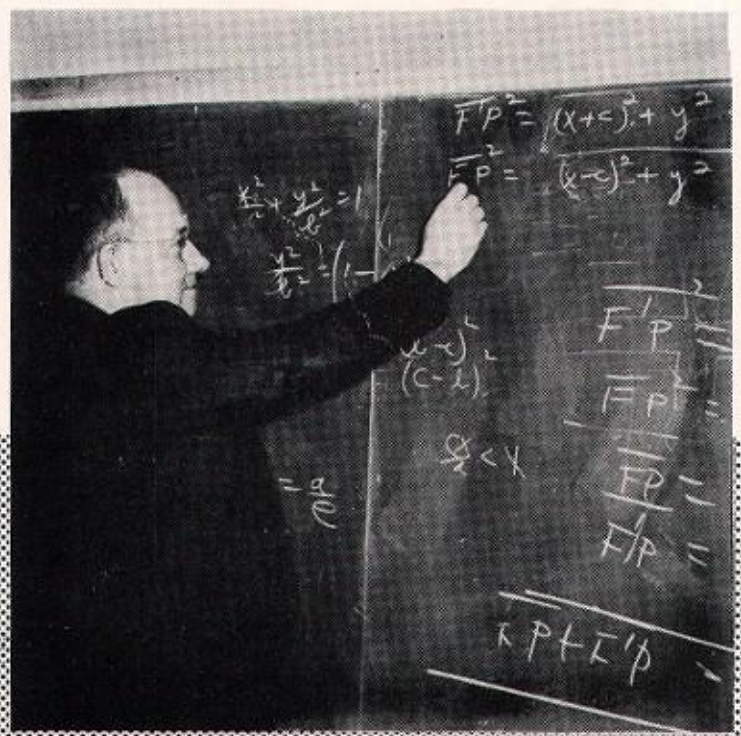

CONT

C.A.S. FACULTY AND GRADUATES

S.B.A. FACULTY AND GRADUATES

ORGANIZATIONS

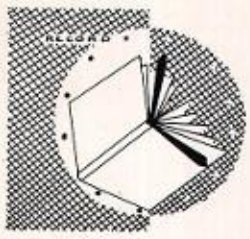

C. A. S. FACULTY
AND GRADUATES

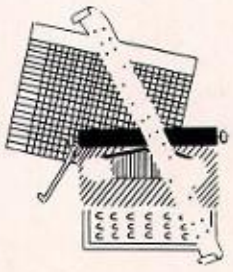

S. B. A. FACULTY
AND GRADUATES

ORGANIZATIONS

ENTS

GREEK AND HONOR SOCIETIES

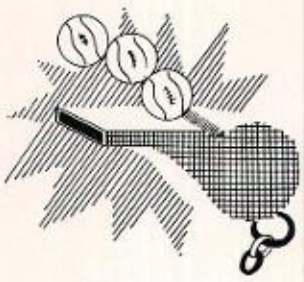

SPORTS

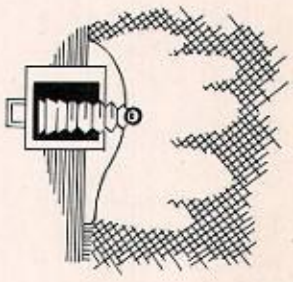

FEATURES

GREEK AND HONOR SOCIETIES

SPORTS

FEATURES

FOREWORD

Rutgers University, chartered in 1766 as Queen's College, chosen in 1864 as the land-grant college of New Jersey by the Legislature, designated in 1945 as the State University of New Jersey by agreement between the State of New Jersey and the Trustees, is the eighth oldest college in the United States and the only colonial college which has become a state university.

The Legislative Act of 1945 and the resolution of the Trustees accepting the act provide for the designation of the University as the State University, its dedication to the public higher education of the people of the State, increased participation by the State in the management of the University and its supervision and control through visitorial powers by the State Board of Education.

ROBERT C. CLOTHIER, Litt.B., Litt.C., LL.D.

President of Rutgers University

ADMINISTRATION

EDWIN M. DURAND, B.Sc., M.Sc.
Dean of Students of Newark Colleges

EFFIE ANDERSON
Administrative Assistant

SELDA ARGINTEA
Head of Cataloguin
Department

DONALD BAER
Alumni Field Secretary

HUGH F. BENNE
Registrar

DERWOOD L. HAWTHORNE, A.B., M.B.A.
Bursar of Newark Colleges

ARTHUR L. PLATT, A.B., M.A.
Secretary of Newark Colleges

ILLIAN P. BRANDLY
Administrative Assistant

JEAN CAPPIELLO
Administrative Assistant

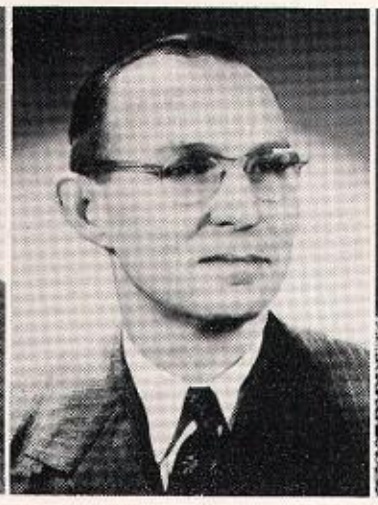

EDWARD L. CLARK
Assistant Bursar

FRANCES K. COPE
Recorder

M. ELIZABETH GEORGI
Administrative Assistant

HELEN R. HOSMER
Order Librarian

JOHN J. KELLY
Administrative Assistant

FRANCIS X. LONG
Editor, Newark Colleges News Service

ARTHUR B. MURPHY
Assistant to Dean of Students

BARBARA B. NUGENT
Reference Librarian

RUTH C. ROGGE
Assistant to Dean of Students

JANET M. RUTLEDGE
Nurse in Charge

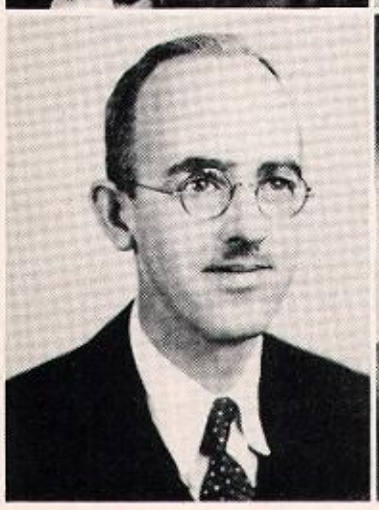

RICHARD H. SHOEMAKER
Librarian

BENJAMIN T. SUMMER, JR.
Placement Officer

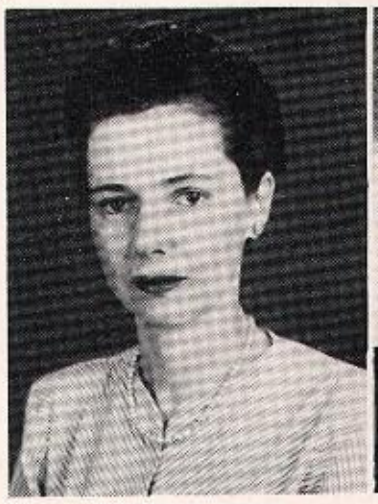

LAURA TYM
Administrative Assistant

AGNES D. WATT
Director of Admissions

I. W. WINFIELD
M.D.
Assistant Physician

ANN M. ZWIGARD
Cashier

We, the Class of 1950, were the first to enter and graduate from the Newark Colleges of Rutgers University since the merger of Newark University with Rutgers University in 1946.

It can be said, too, that the Class of 1950 did not accept, passively, the name Rutgers; rather, we attempted to meet it with achievements. During our matriculation we were instrumental in increasing the number of student organizations from thirteen to forty-three. We aided in the establishment of the Student Lounge and were, for the most part, responsible for the cafeteria.

Since our freshman year, we have seen our college campus grow from one building, housing three schools, to a campus consisting of ten buildings. We have seen the enrollment grow from eight hundred in 1946 to two thousand three hundred in 1950. We have enjoyed the additions of a Chemistry Laboratory, a Biology Laboratory and an expanded library.

We hope future classes will continue to add to the prestige of Newark Rutgers by following our example in maintaining student - faculty - administration co-operation, and in hard work.

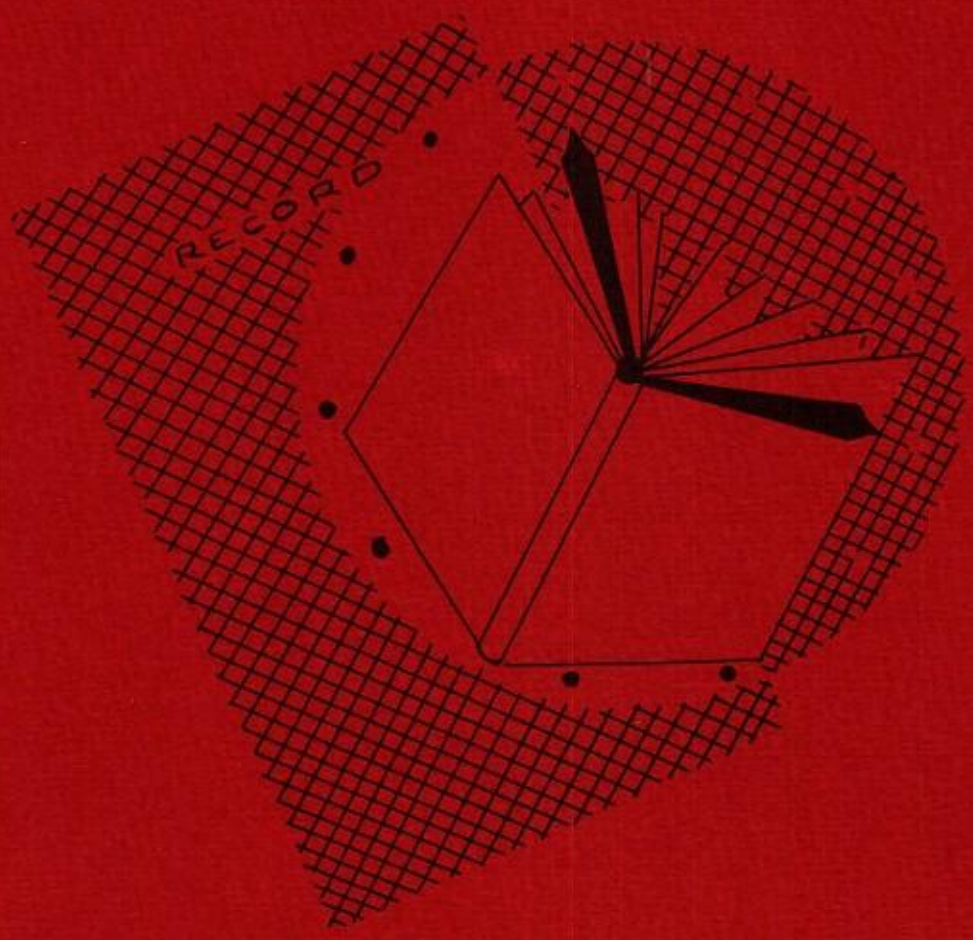

C. A. S. FACULTY AND GRADUATES

HERBERT P. WOODWARD, A.B., A.M., Ph.D.

Dean of the College of Arts and Sciences

HUMANITIES

STEPHEN D. STEPHENS
A.B., A.M., Ed.M., Ed.D.
Director, Division of Humanities;
Professor of English

RICHARD A. ALCOCK
A.B., A.M., Ph.D.
Assistant Professor of English

GELLERT S. ALLEMAN
A.B., A.M., Ph.D.
Assistant Professor of English

MADISON C. BATES
A.B., A.M.
Professor of English

CHARLES I. BIEDERMAN
B.Sc., A.M.
Instructor in Philosophy

MARY C. BRILL
A.B., Ph.D.
Assistant Professor of English

JAMES R. DOUGLAS
A.B., M.S.M.
Instructor in Foreign Languages

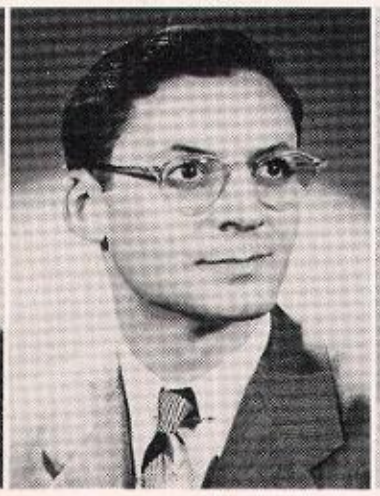

ARTHUR EISENSTADT
A.B., A.M.
Instructor in Public Speaking

ELSIE FRIEDMAN
A.B., Diplôme (Paris), A.M.
Instructor in Modern Languages

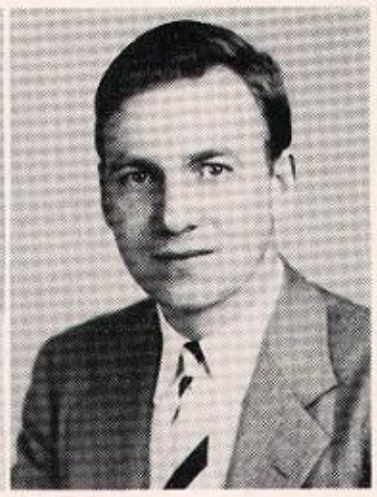

JOHN M. T. HALL
A.B., A.M.
Instructor in Englsh

FACULTY

EDWARD HUBERMAN
A.B., A.M., Ph.D.
Associate Professor of English

DWARD T. JEWELL
Diplôme (Toulouse), A.B., A.M.
ssociate Professor of Modern Languages

IRENE B. JORDAN
Certificate (Oxford), Diploma (Berlin), Staats Examinen (Berlin)
Instructor in Modern Languages

QUENTIN KEITH
M.A. (Cantab.)
Instructor in English

LOUIS KRIEGSFELD
A.B., A.M.
Instructor in German

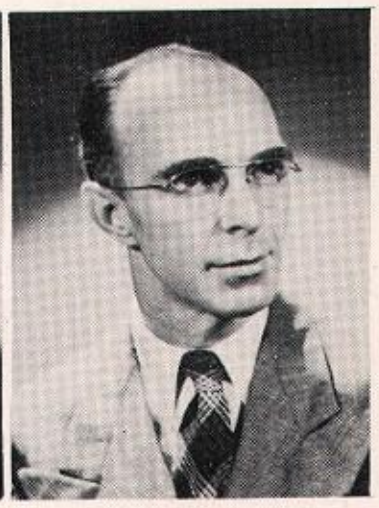

PAUL D. LEEDY
A.B., A.M.
Instructor in English

VANGELINE GALAS
A.B., A.M.
Instructor in Spanish

MARINA GARCIA
A.B., A.M.
Instructor in Spanish

ANNE B. G. HART
A.B., A.M.
Assistant Professor of English

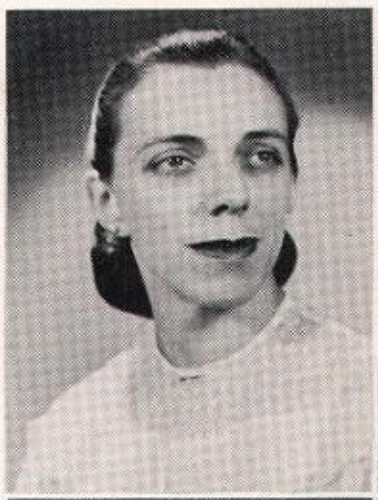

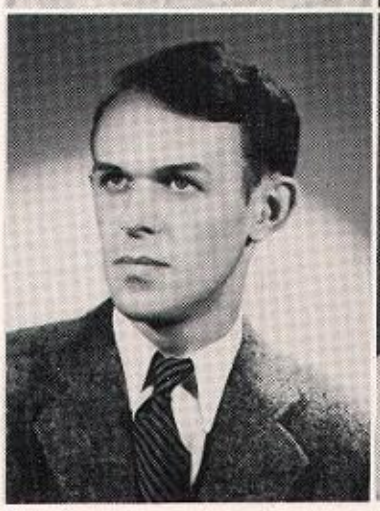

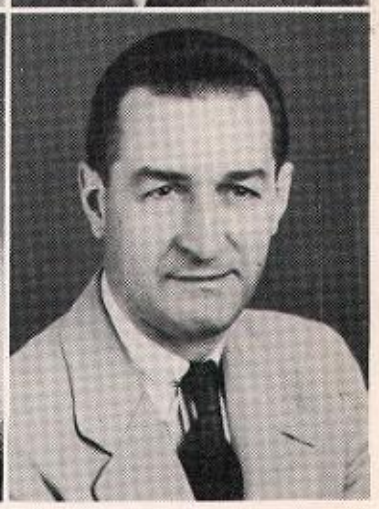

ALICE M. POLLIN
A.B., A.M.
Instructor in Modern Languages

ISRAEL S. STAMM
A.B., A.M., Ph.D.
Associate Professor of German

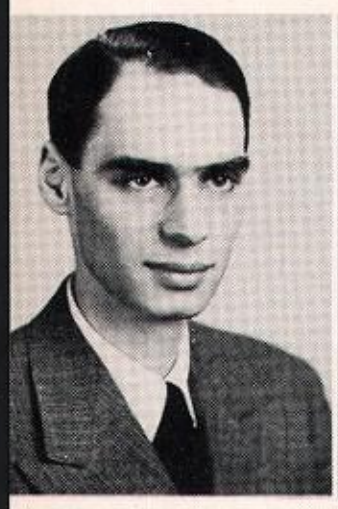

ALFRED B. MANN
Diploma (Curtis Institute of Music), Mus.D. (Spokane Conservatory)
Assistant Professor of Music

EMERSON R. MARKS
A.B., A.M.
Instructor in English

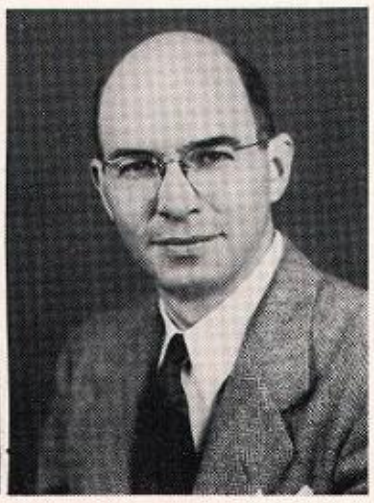

FREDERICK T. McGILL, Jr.
A.B., A.M.
Associate Professor of English

GEORGE W. WEBER, Jr.
B.Sc., B.F.A., M.F.A., A.M.
Instructor in Art

LOUIS R. ZOCCA
Ph.B., A.M., Ph.D.
Assistant Professor of English

ALLAN W. ADAMS
Bachelor of Arts
Morristown, New Jersey
English Club; Glee Club; Epsilon Lambda.

MELVIN IRWIN ALBOUM
Bachelor of Arts
Newark, New Jersey
English Club; Glee Club; Psychology Club; Sociology Club; *Observer,* Staff.

ALLAN ARNOWITZ
Bachelor of Arts
Paterson, New Jersey

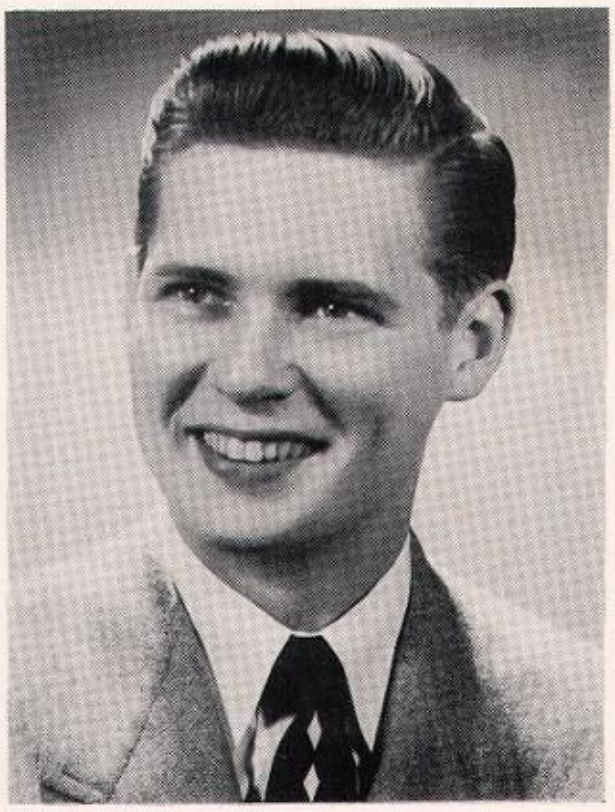

ROBERT G. BAKER
Bachelor of Arts
Newark, New Jersey
Senior Class Vice-President; Epsilon Lambda, President; Historian; *Gallery,* Assistant Editor; Glee Club; English Club; Mummers; Music Society; *Observer,* Staff; *Who's Who Among Students in American Universities and Colleges.*

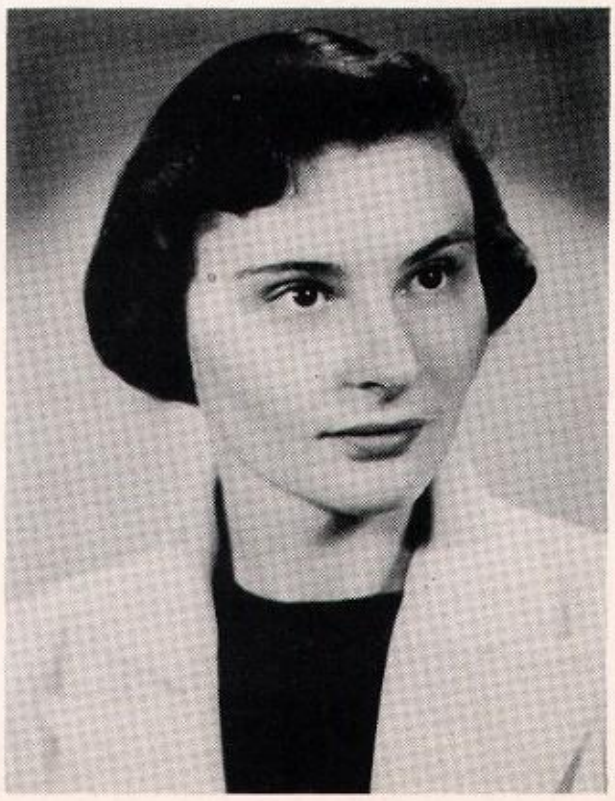

LAURA RICHLIN BENEDON
Bachelor of Arts
Newark, New Jersey
English Club; Glee Club; Mummers; Debating Society.

JUNE IRENE BOOTH
Bachelor of Arts
Elizabeth, New Jersey
Pi Sigma Phi, Treasurer; English Club; *Encore* 1950, Staff.

ELYSE MARIE CAVANAUGH
Bachelor of Arts
Union, New Jersey

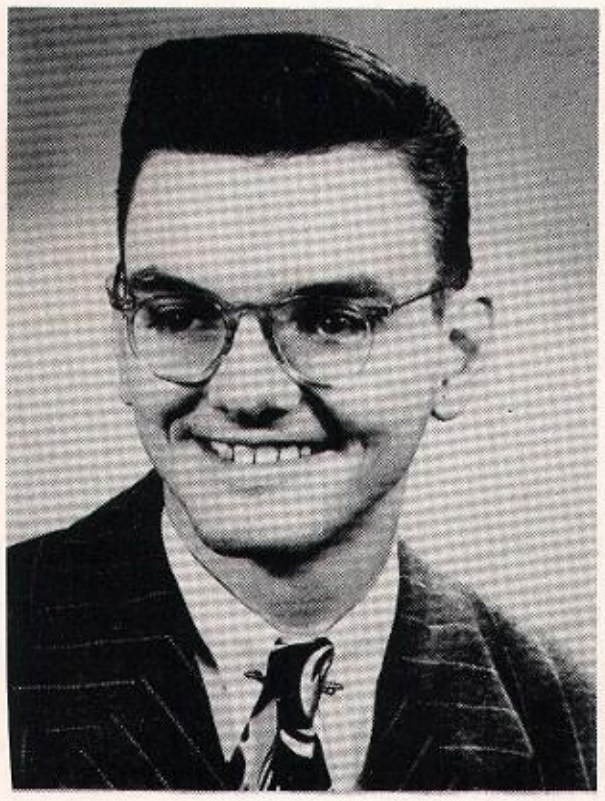

ROBERT F. CHAMBERS
Bachelor of Arts
Fanwood, New Jersey
Epsilon Lambda, Recording Secretary; Mummers; English Club; *Encore* 1950, Staff.

ALICE PRISCILLA DEMPSEY
Bachelor of Arts
Short Hills, New Jersey
English Club.

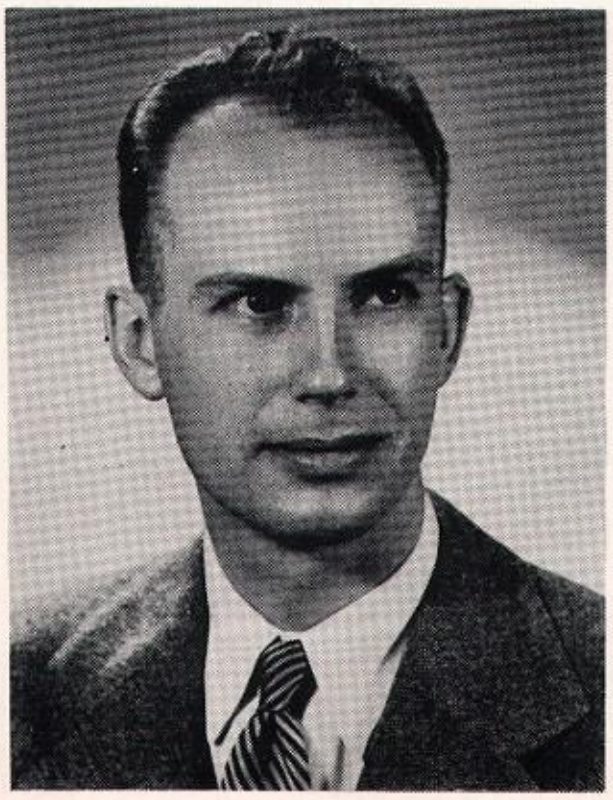

WALTER H. EVERT, JR.
Bachelor of Arts
Newark, New Jersey
English Club; *Encore* 1950, Staff.

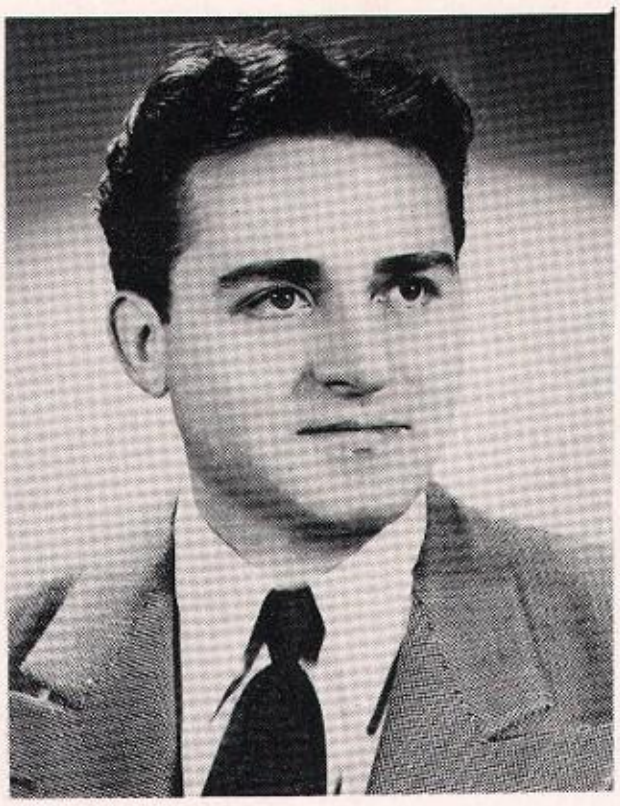

NICHOLAS G. GEANNAKAKES
Bachelor of Arts
Newark, New Jersey

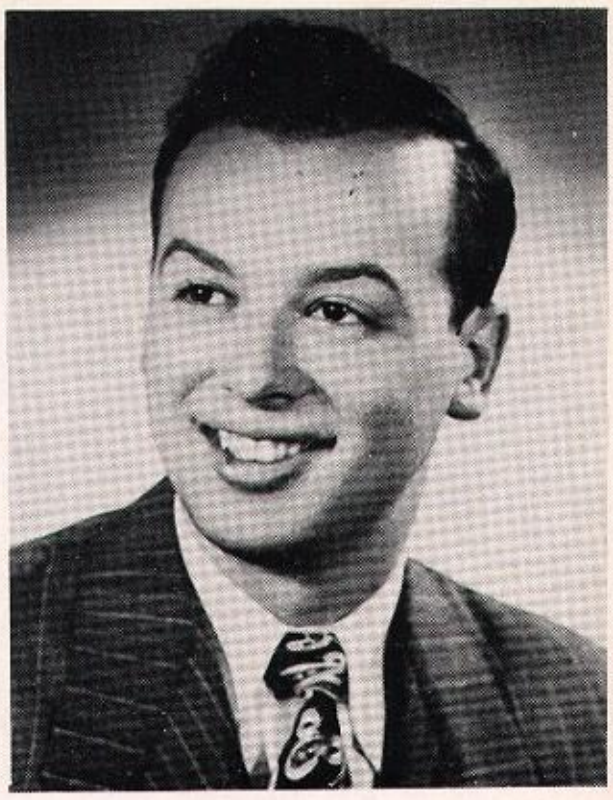

WILLIAM R. HERMAN
Bachelor of Arts
Elizabeth, New Jersey
Philosophy Club, Secretary; *Encore* 1949 Artist.

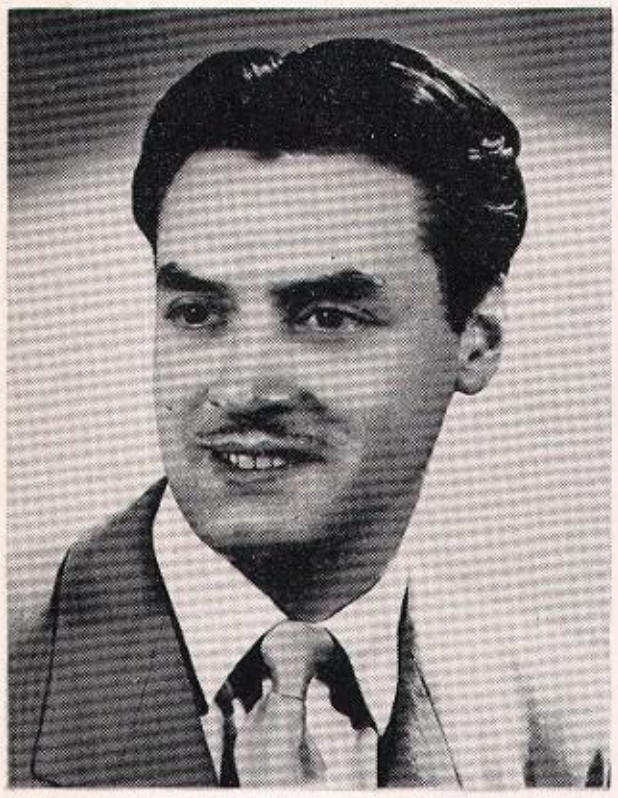

JOHN VICTOR FUNICOLARE
Bachelor of Arts
Newark, New Jersey
Glove and Stick, Treasurer; Chess Club; Baseball Team.

ROBERT L. INGALLS
Bachelor of Arts
Nutley, New Jersey

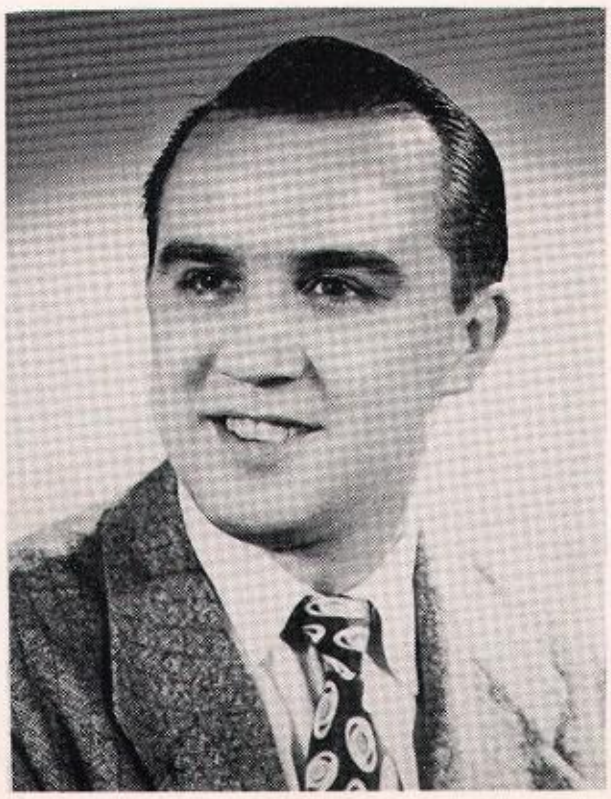

DOROTHY NICOLAUS JAGGARD
Bachelor of Arts
Bloomfield, New Jersey
English Club, Vice-President; Glee Club.

HAROLD KIESEL
Bachelor of Arts
Brooklyn, New York

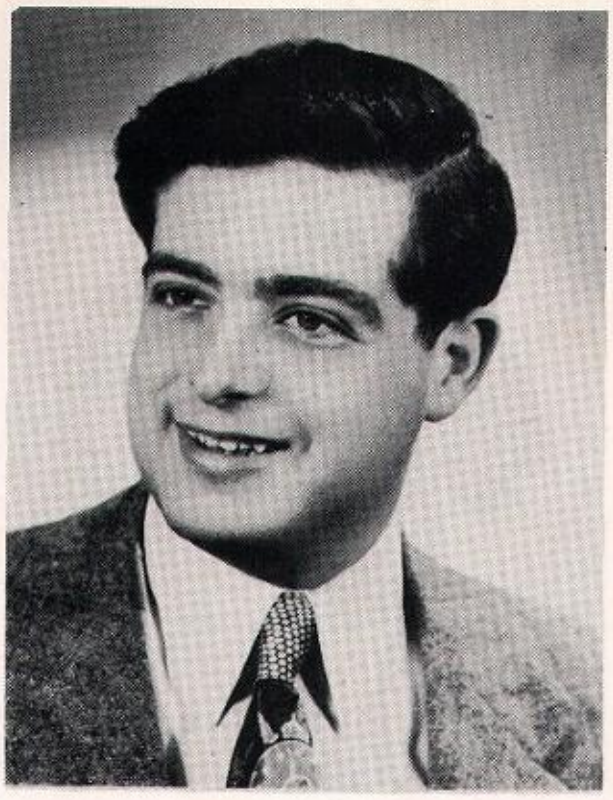

EZRA A. KOHN
Bachelor of Arts
Newark, New Jersey

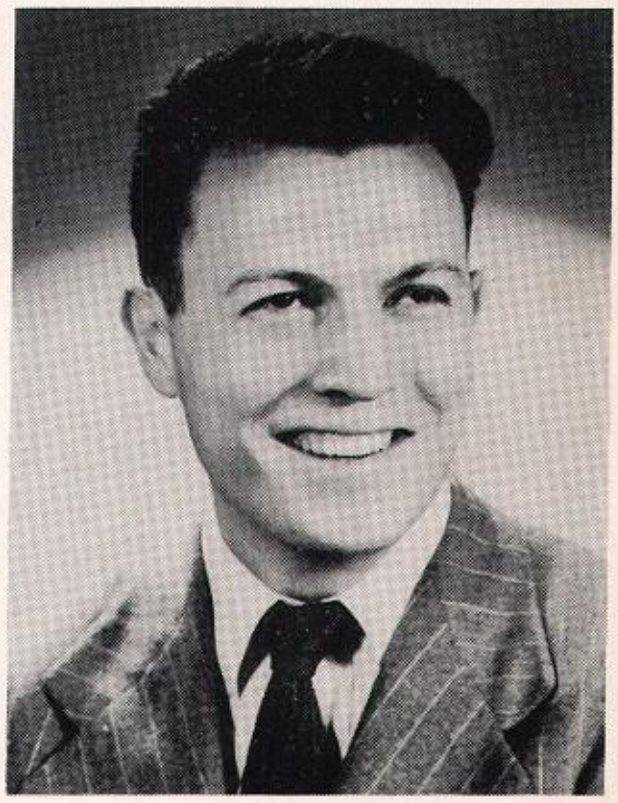

IRVING NEIBLOOM
Bachelor of Arts
New York, New York
Epsilon Lambda.

MURIEL PAULA MILLER
Bachelor of Arts
Orange, New Jersey

FRED WILLIAM MILLER
Bachelor of Arts
Denville, New Jersey

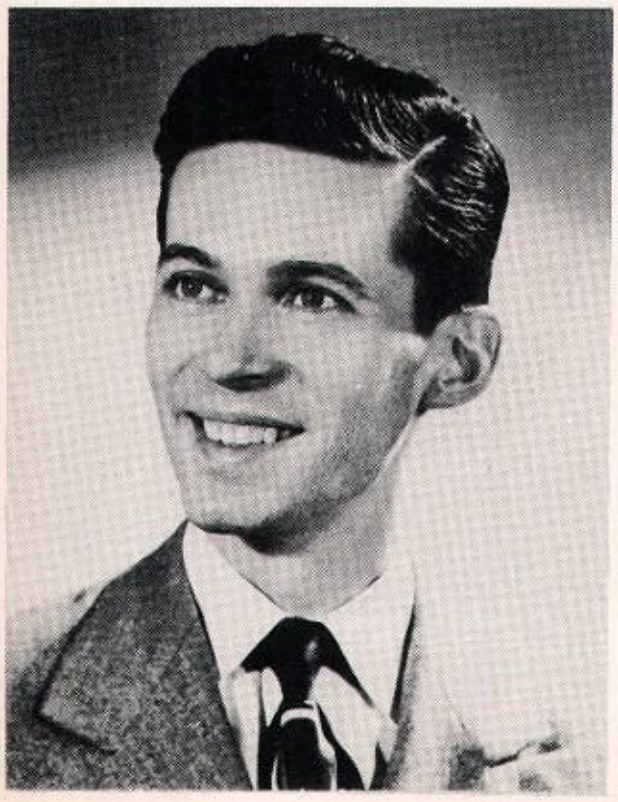

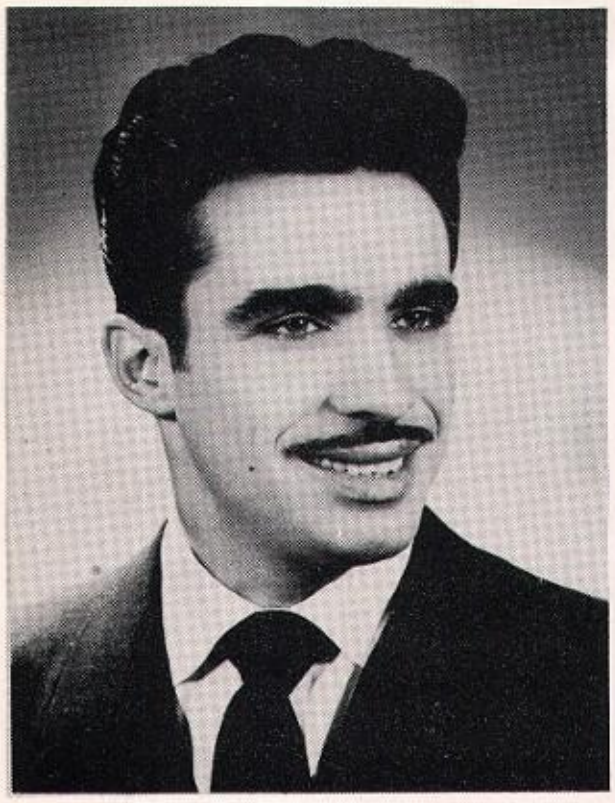

PERFECTO POSADA, JR.
Bachelor of Arts
Fair Lawn, New Jersey

JOAN LUCILLE PYE
Bachelor of Arts
Newark, New Jersey
Debating Society; Newman Club.

EDWIN R. RANZENHOFER
Bachelor of Arts
Newark, New Jersey
Senior Class President; Junior Class President; Queens Songsters, Director; English Club, President; Student Council, Sophomore Representative; Sigma Beta Chi, Scribe; Cheerleader; Glee Club Accompanist; *Scroll* 1947, Staff; *Who's Who Among Students in American Universities and Colleges,* Junior and Senior Years.

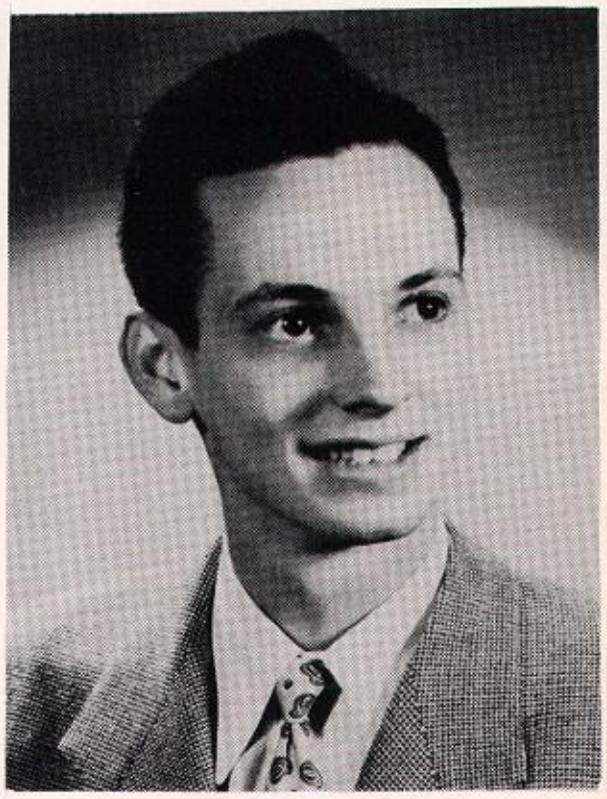

JANET RIBNIK
Bachelor of Arts
Hillside, New Jersey
English Club, Secretary; Los Aficionados; *Observer,* Staff.

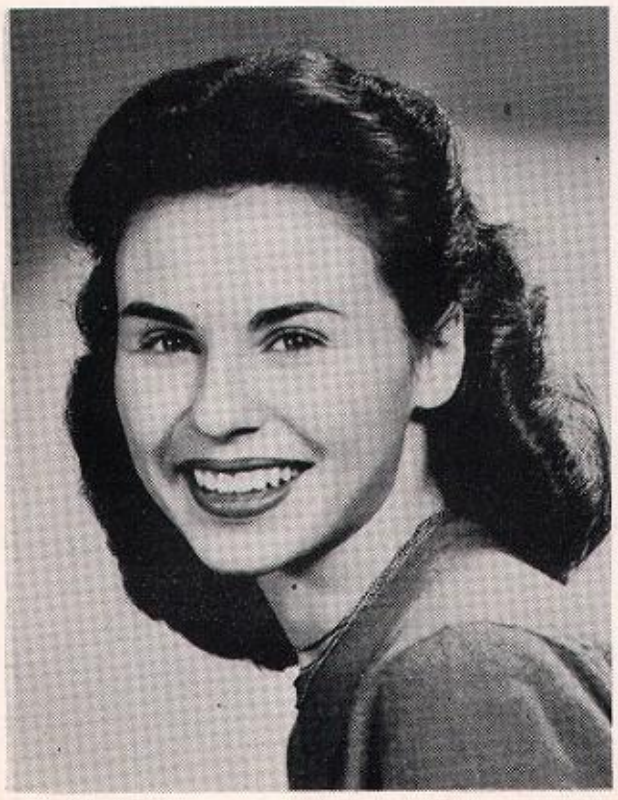

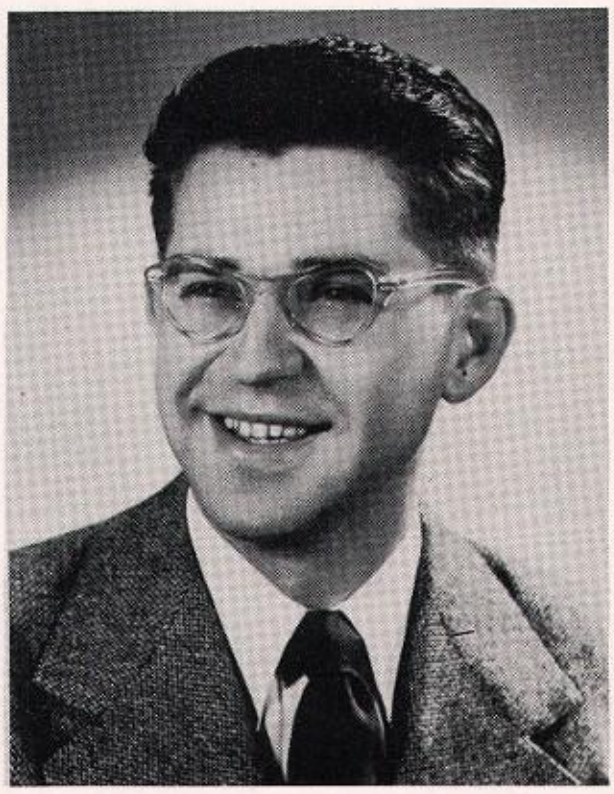

KENNETH H. ROBINSON
Bachelor of Arts
Keyport, New Jersey
English Club.

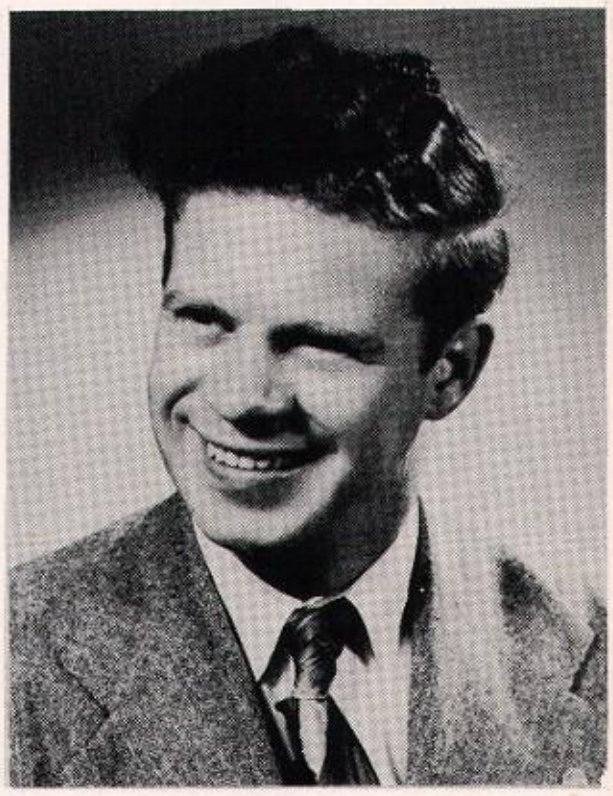

CYRIL M. SIMONE, JR.
Bachelor of Arts
Elizabeth, New Jersey
Newman Club, President, Vice-President Recording Secretary; English Club; *Observer,* Staff; *Encore* 1950, Staff; *Who Who Among Students in American Universities and Colleges.*

KENNETH WELLS SMALLWOOD
Bachelor of Arts
Newark, New Jersey
Gallery, Assistant Editor; Epsilon Lambda.

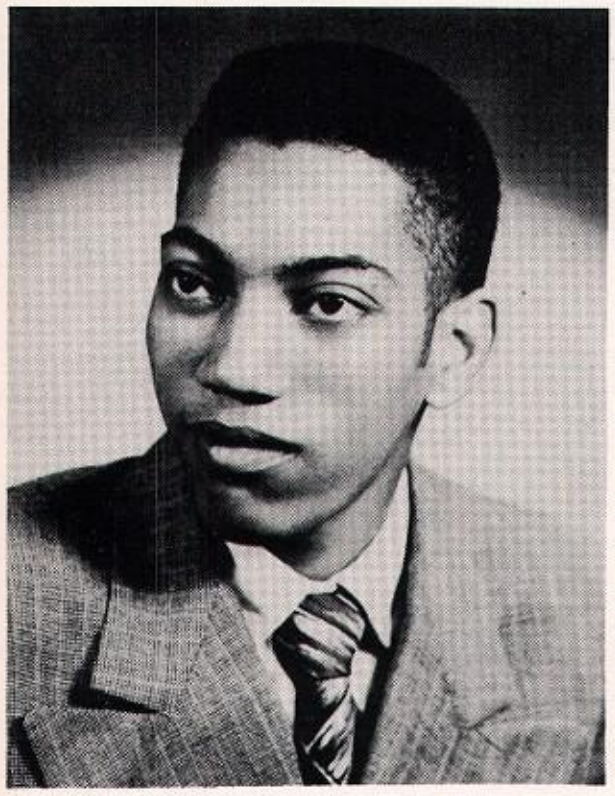

JOHN FRANCIS STEIGERWALD
Bachelor of Arts
Newark, New Jersey
Epsilon Lambda, President; English Club; Mummers.

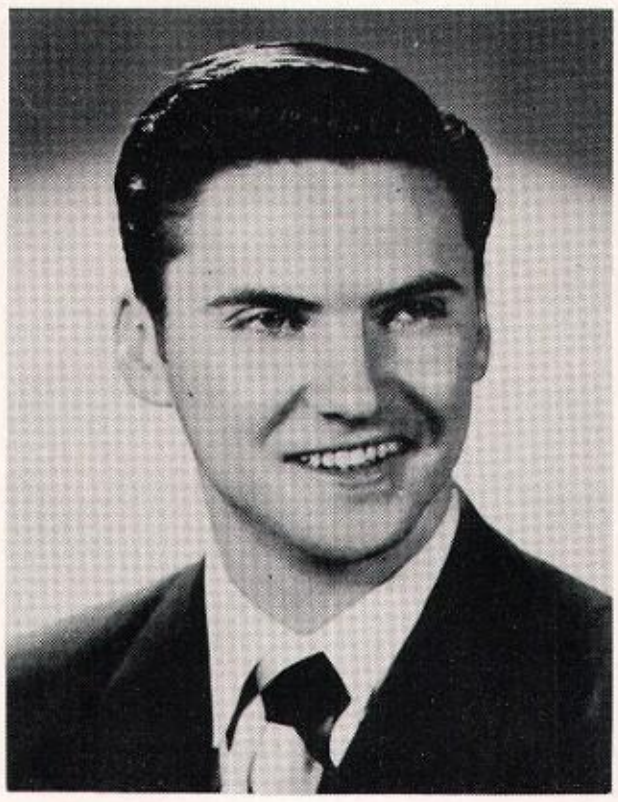

ROBERT WARREN WALTS
Bachelor of Arts
Belleville, New Jersey
English Club, Treasurer; Glove and Stick.

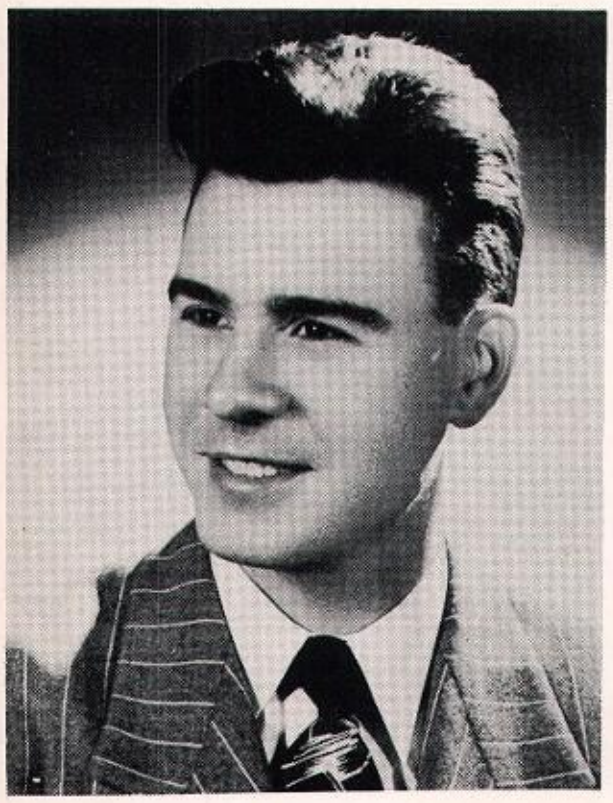

KENNETH O. WEBER
Bachelor of Arts
Union, New Jersey
English Club.

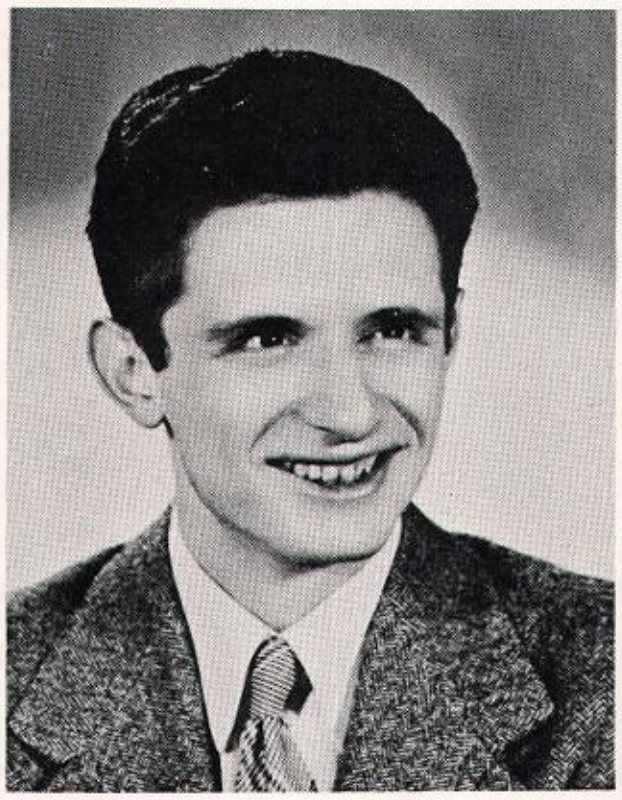

POMPEY N. YACULLO
Bachelor of Arts
Elizabeth, New Jersey

LUCIA W. ZUCKER
Bachelor of Arts
Newark, New Jersey
English Club; *Gallery*, Staff.

NATURAL SCIENCES

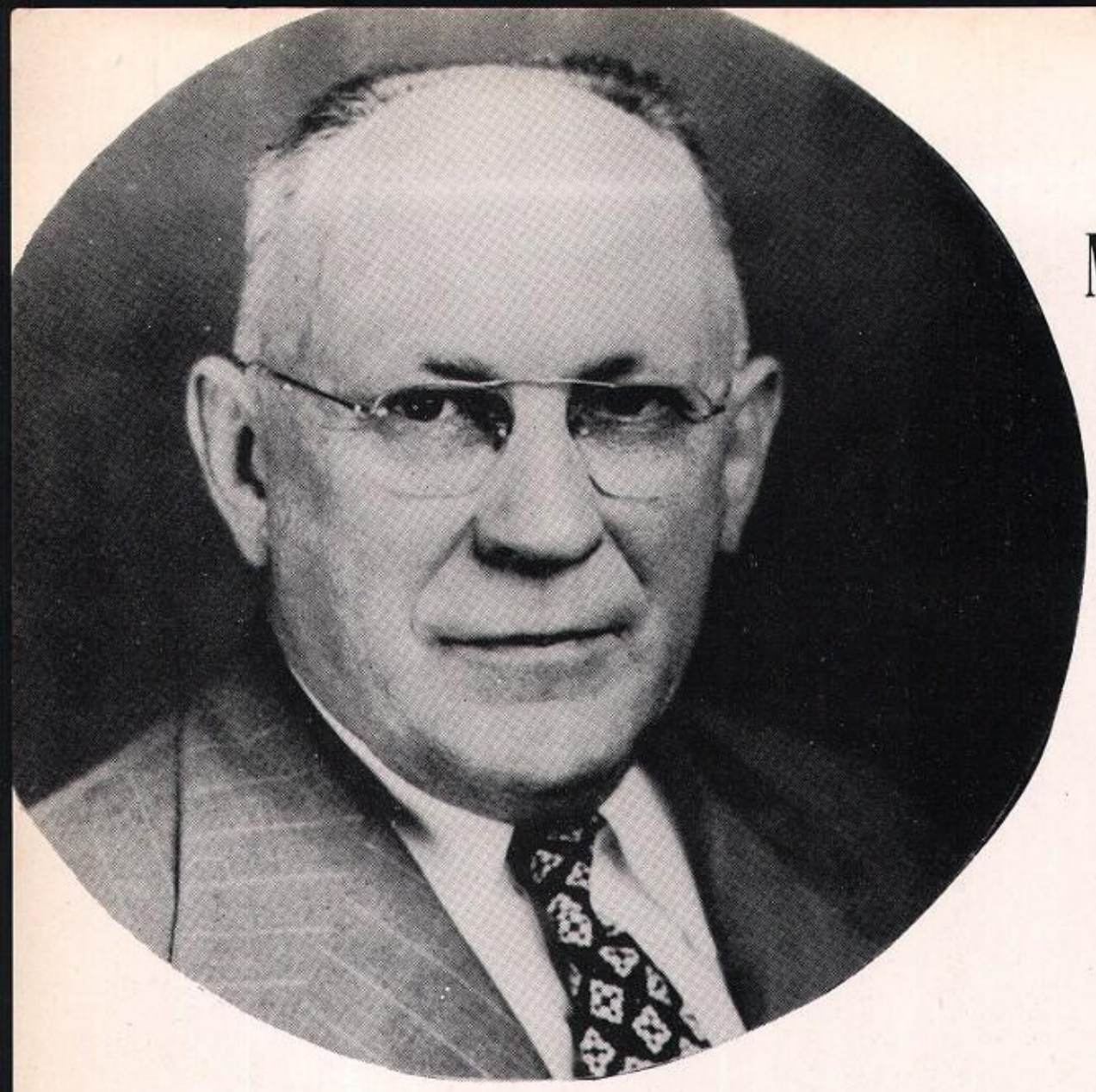

CARL A. OLSON
A.B., M.Sc.
Director, Division of Natural Sciences
Professor of Chemistry

ROBERT L. BATES
A.B., M.Sc., Ph.D.
Associate Professor of Geology

IRIS H. BRACKMANN
B.Sc., M.Sc., R.N.
Instructor in Nursing Education

PHOEBUS M. CHRISTOPHER
A.B.
Teaching Assistant in Chemistry

RUTH L. DAVIDS
B.Sc., M.Sc.
Instructor in Mathematics

SYDNEY S. GREENFIELD
A.B., A.M., Ph.D.
Associate Professor of Biology

EUGENE W. GROSS
B.Sc., A.M.
Instructor in Science

JAMES C. HALL
A.B., A.M., Ph.D.
Assistant Professor of Biology

THEODORE J. HANWICK
B.E.E., M.Sc.
Assistant Professor of Physics

MORTON J. HELLMAN
B.Sc., M.Sc.
Instructor in Mathematics

RICHARD E. HENRY
A.B., M.Sc.
Associate Professor of Mathematics

FACULTY

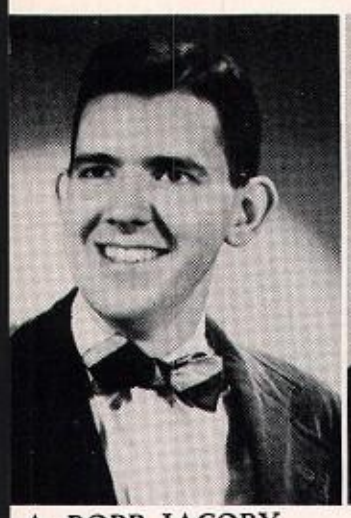

A. ROBB JACOBY
B.Sc., M.Sc., Ph.D.
Assistant Professor of Mathematics

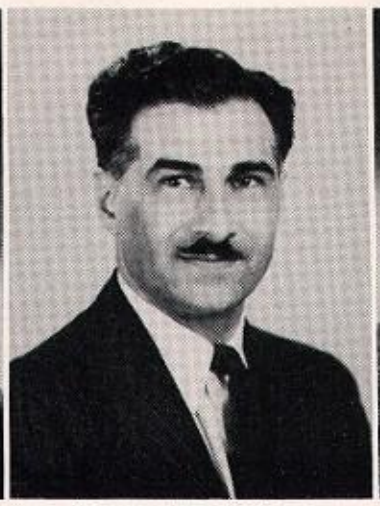

JOHN KEOSIAN
B.Sc., Ph.D.
Professor of Biology

WILLIAM LEADER
A.B., A.M.
Instructor in Science

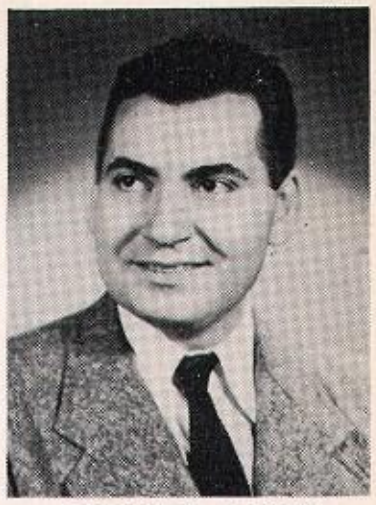

MICHAEL LIONE
A.B.
Instructor in Mathematics

PHYLLIS CAHN
A.B.
Teaching Assistant in Biology

BENJAMIN CARROLL
B.Sc., A.M., Ph.D.
Assistant Professor of Chemistry

HAROLD A. FALES
B.Sc., A.M., Ph.D.
Visiting Professor of Chemistry

ERNST M. LOEBL
M.Sc.
Teaching Assistant in Chemistry

JOHN J. McCARTHY
B.Sc., M.Sc.
Assistant Professor of Physics

DOROTHY MALAMIS
A.B.
Instructor in Chemistry

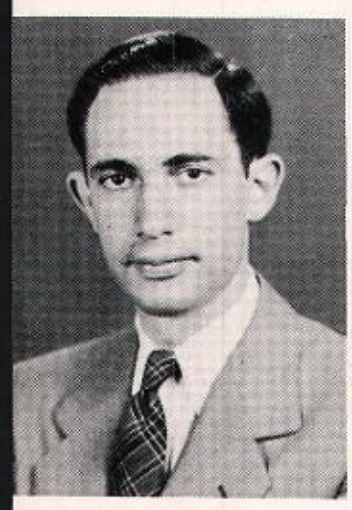

GILBERT S. PANSON
B.Sc., A.M.
Assistant Professor of Chemistry

BETTIJEAN SCHMUCKER
B.S., R.N.
Assistant Instructor in Nursing Education

EVELYN S. SHAW
A.B., M.Sc.
Assistant Instructor in Biology

PEARL GREENBERG
B.Sc., Ph.D.
Instructor in Nursing Education

CHARLES PINE
A.B.
Teaching Assistant in Physics

BENJAMIN P. SONNENBLICK
B.Sc., M.Sc., Ph.D.
Associate Professor of Biology

CAROL E. WEILL
B.Sc., A.M., Ph.D
Assistant Professor in Chemistry

HORACE E. WOOD, II
A.B., A.M., Ph.D.
Professor in Biology

ELLA STONESBY
B.Sc., M.Sc., A.M.
Assistant Professor of Nursing Education

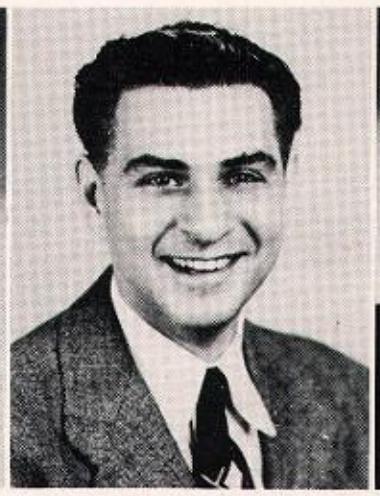

NATHAN S. WASHTON
B.Sc., A.M.
Assistant Professor of Science

MARGARET WHEELER
A.B., A.M., R.N.
Assistant Professor of Nursing Education

JANET LOUISE BEAVERS
Bachelor of Arts
South Orange, New Jersey
Glee Club.

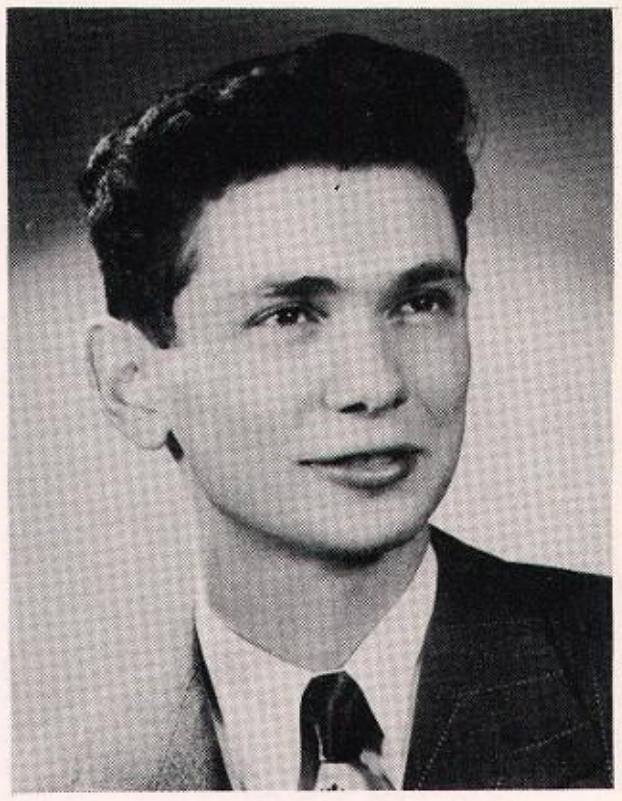

NED BECKER
Bachelor of Arts
Belleville, New Jersey
American Chemical Society; Science Society; Psychology Club.

CLIFTON H. ATHEARN
Bachelor of Arts
Newark, New Jersey

ALLAN BERGER
Bachelor of Arts
Newark, New Jersey
American Chemical Society; Science Society; Math Club; Intramural Basketball.

HAROLD LEON BESS
Bachelor of Arts
Philadelphia, Pennsylvania
Science Society; American Chemical Society.

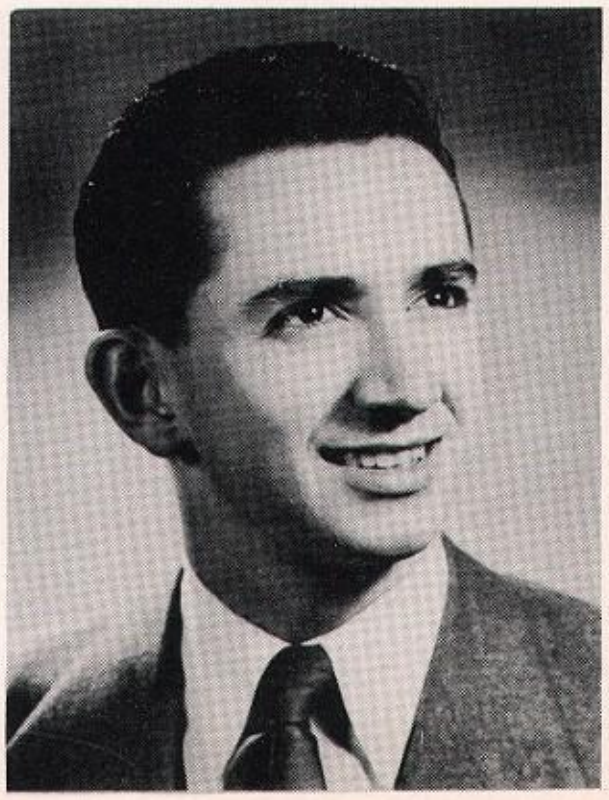

AUBERT H. BIBOLET
Bachelor of Arts
Arlington, New Jersey
American Chemical Society; Science Society; Math Club.

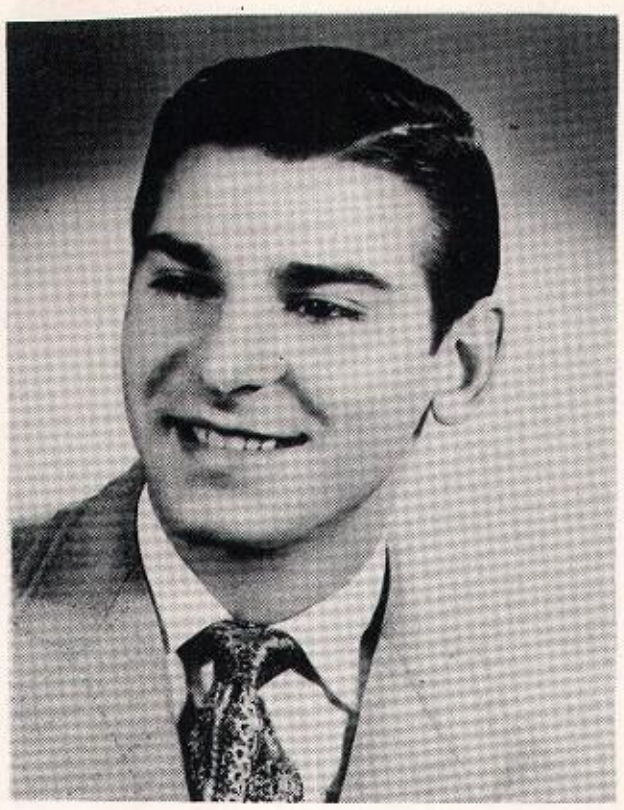

JOHN A. BRUSSALY
Bachelor of Arts
Montclair, New Jersey

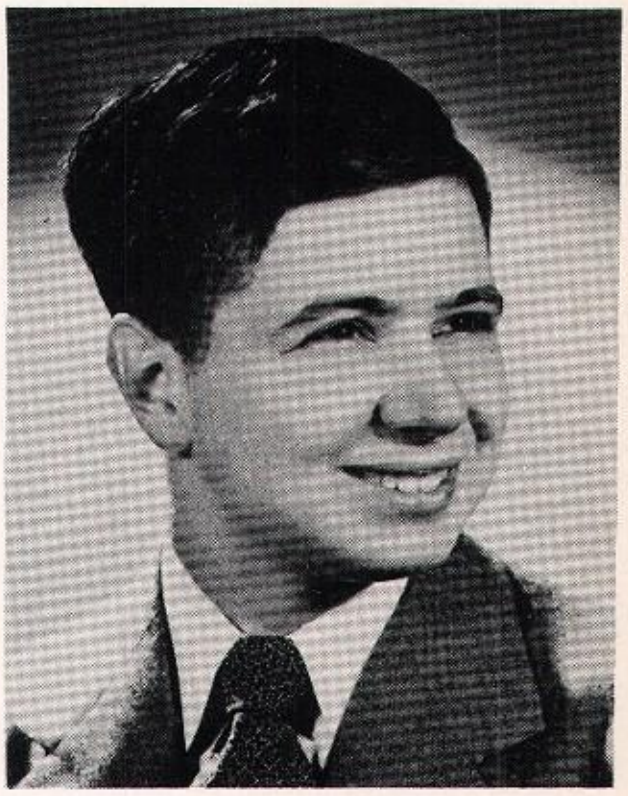

CONSTANTINE CARUMPALOS
Bachelor of Arts
East Orange, New Jersey

CHARLES R. CARLOZZI
Bachelor of Arts
Nutley, New Jersey

WILFRED J. BUCKALEW
Bachelor of Arts
Metuchen, New Jersey
Science Society.

THOMAS JOHN CICCONE
Bachelor of Arts
Newark, New Jersey

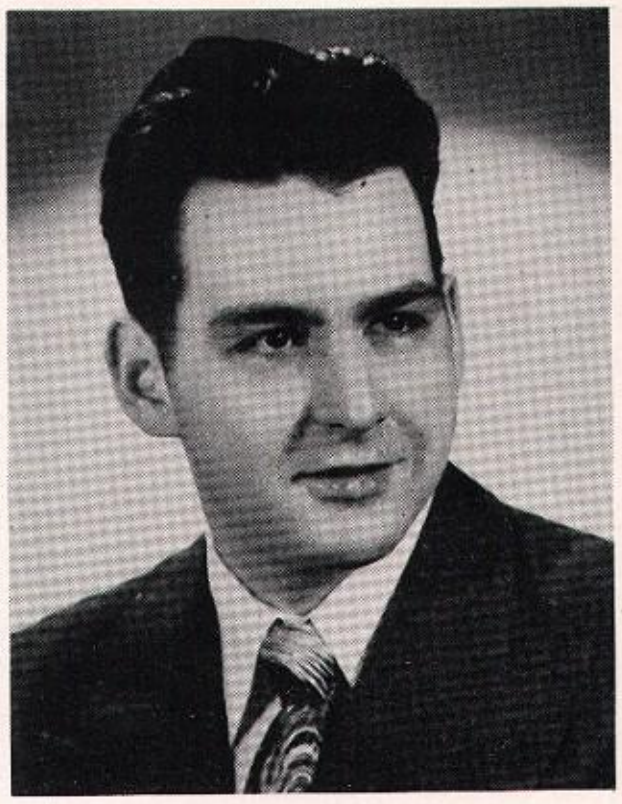

CORNELIUS A. CONKLIN
Bachelor of Arts
Passaic, New Jersey

ADOLPHE DEBROT
Bachelor of Arts
Newark, New Jersey
Science Society; Psychology Club; English Club; Epsilon Lambda.

RAYMOND M. COZZO
Bachelor of Arts
Bayonne, New Jersey
Science Society; American Chemical Society.

PHYLLIS DES MARAIS
Bachelor of Arts
East Orange, New Jersey

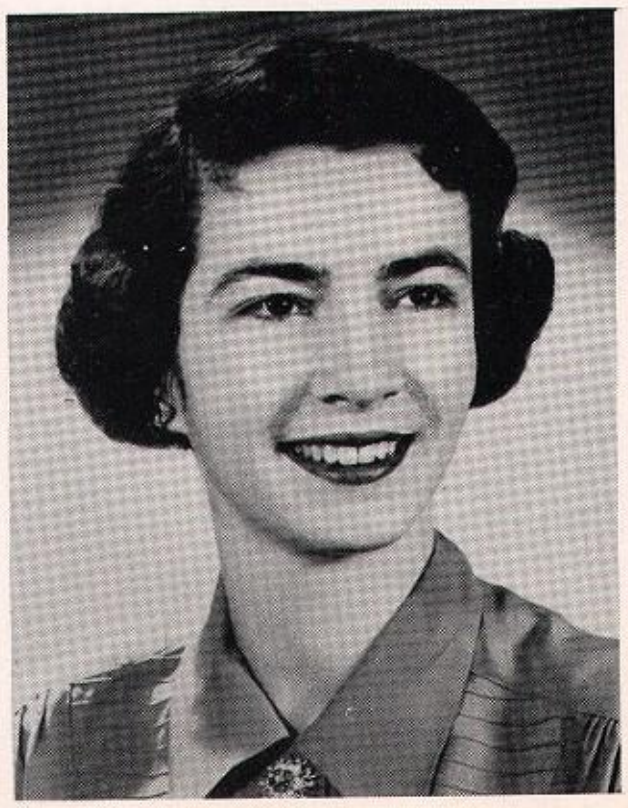

FLORENCE PAULINE DE WITT
Bachelor of Arts
Irvington, New Jersey
American Chemical Society, Secretary; Science Society, Treasurer; Glee Club; Delta Phi Delta, Secretary; Pan Hellenic, Delegate.

BETTY JANE DROSSMAN
Bachelor of Arts
Irvington, New Jersey
Encore 1950, Editor-in-Chief; *Encore* 1949, Executive Secretary; Eta Nu Tau, Secretary, President; Pan Hellenic, Chairman, Delegate; American Red Cross, Vice-Chairman; Math Club; Women's Association; Iota Alpha Pi; *Who's Who Among Students in American University and Colleges.*

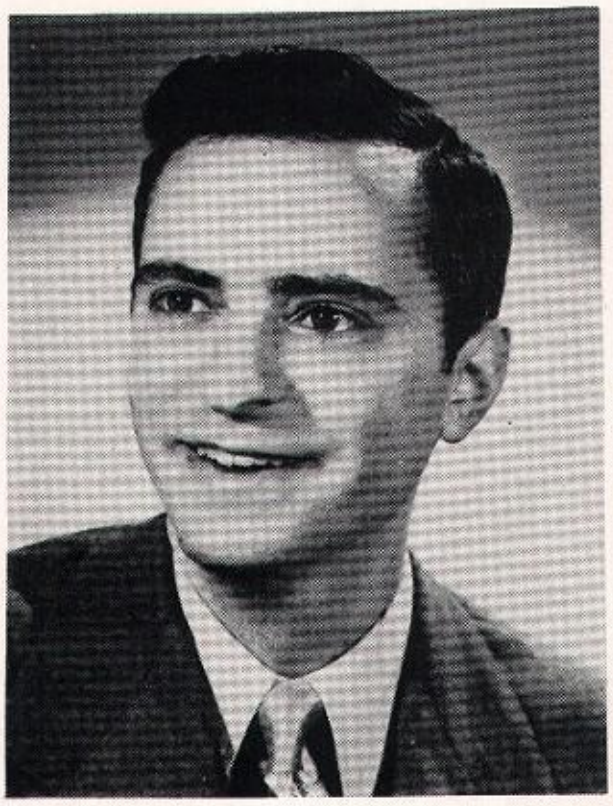

MITCHELL DUDNIKOV
Bachelor of Arts
Elizabeth, New Jersey
American Chemical Society; Science Society; Math Club.

LORE FRANK
Bachelor of Arts
Newark, New Jersey
Science Society.

DOROTHY ANN FROMM
Bachelor of Arts
Elizabeth, New Jersey
Pi Sigma Phi, Vice-President; Science Society; Women's Association.

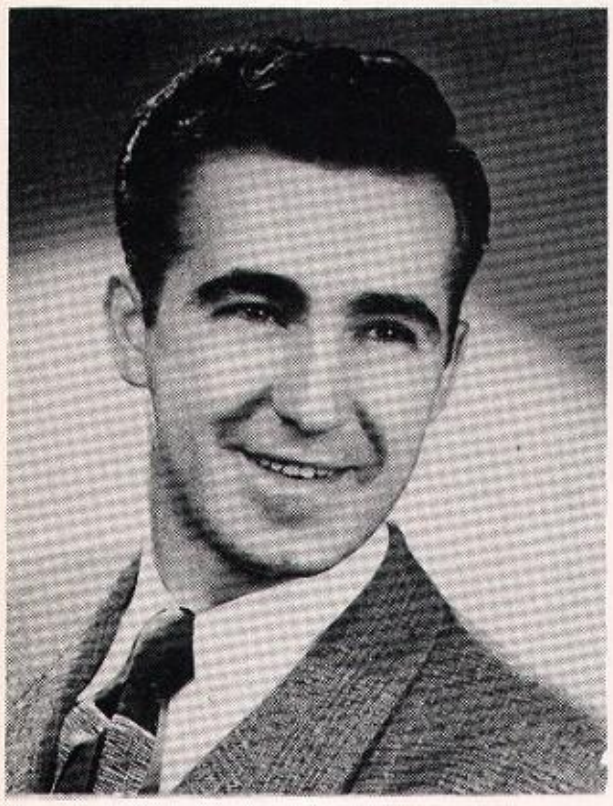

ROBERT E. FAHRINGER, JR.
Bachelor of Arts
Newark, New Jersey

HARRIET M. FISCHBACH
Bachelor of Arts
Newark, New Jersey
Science Society.

RUSSELL EDWARD GEIGER
Bachelor of Arts
Maplewood, New Jersey
American Chemical Society.

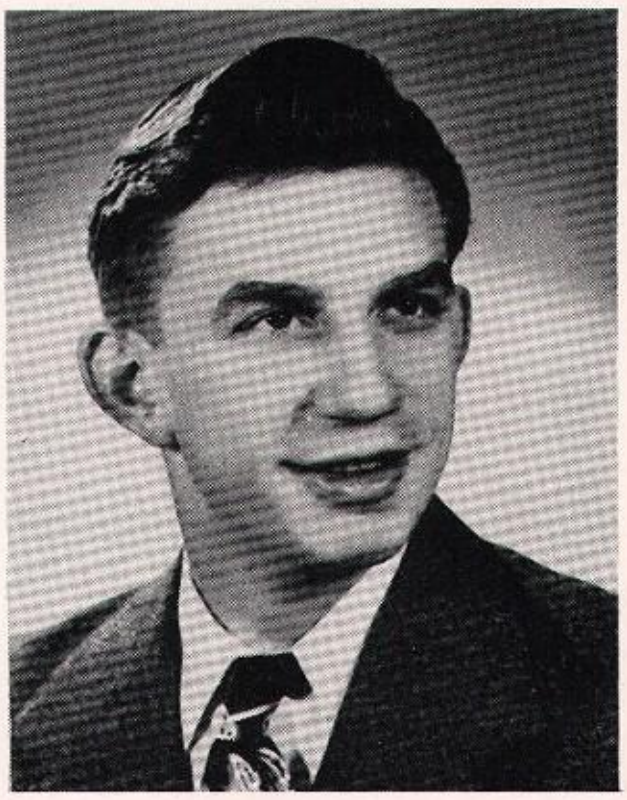

BURTON LEONARD GELTZEILER
Bachelor of Arts
Hillside, New Jersey
Basketball, Captain.

NORMAN GLASSMAN
Bachelor of Arts
Kearny, New Jersey
Science Society.

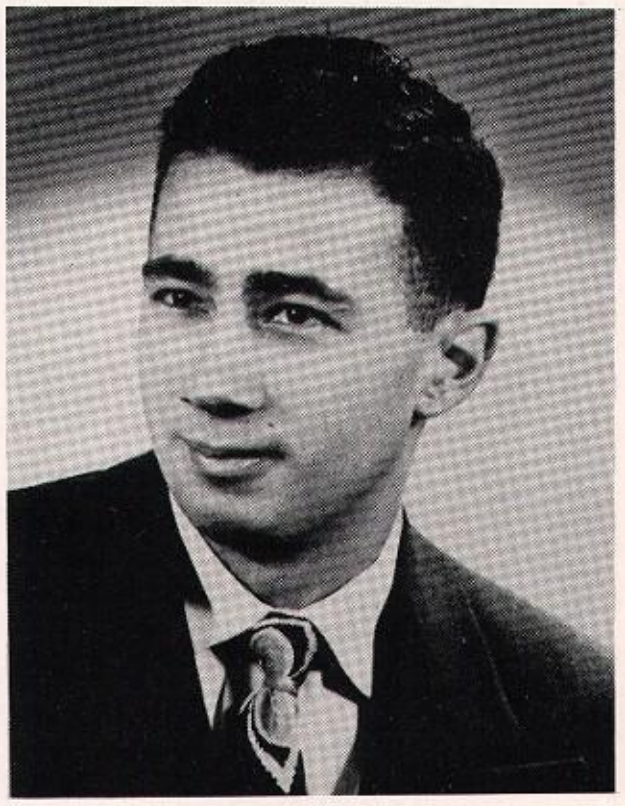

WILLIAM E. HANNA, JR.
Bachelor of Arts
Hillside, New Jersey

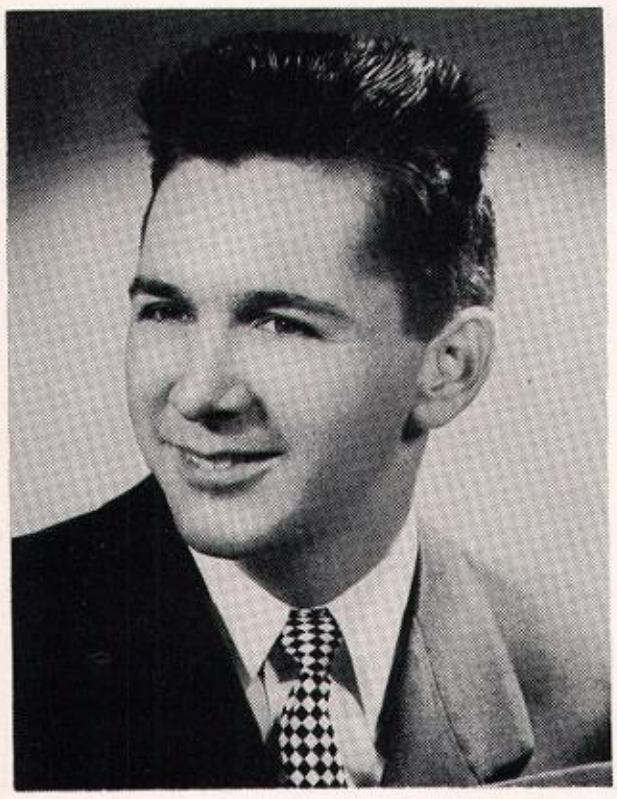

FRANKLIN M. HERINGER
Bachelor of Arts
Newark, New Jersey
Science Society.

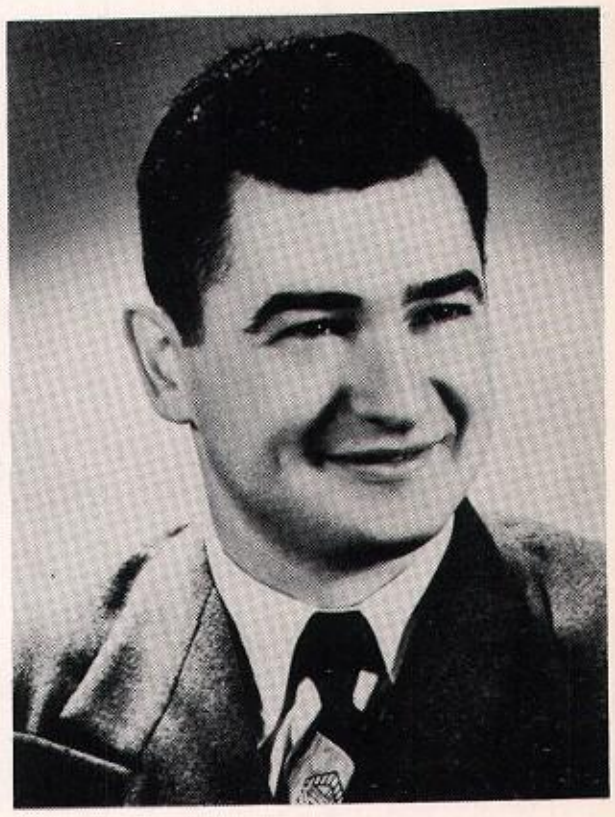

EDWARD HERZIG
Bachelor of Arts
West New York, New Jersey
American Chemical Society; Science Society; Math Club.

THOROLF A. HJORTH
Bachelor of Arts
Elizabeth, New Jersey

JAMES H. HINES
Bachelor of Arts
Clifton, New Jersey
American Chemical Society; Science Society; Math Club.

EUGENE KALNITSKY
Bachelor of Arts
Newark, New Jersey
Queen's Men Chess Club, Vice-President; Science Society, Vice-President; National Students Association; Math Club; American Chemical Society.

ROBERT JAMES KAYSER
Bachelor of Arts
Asbury Park, New Jersey

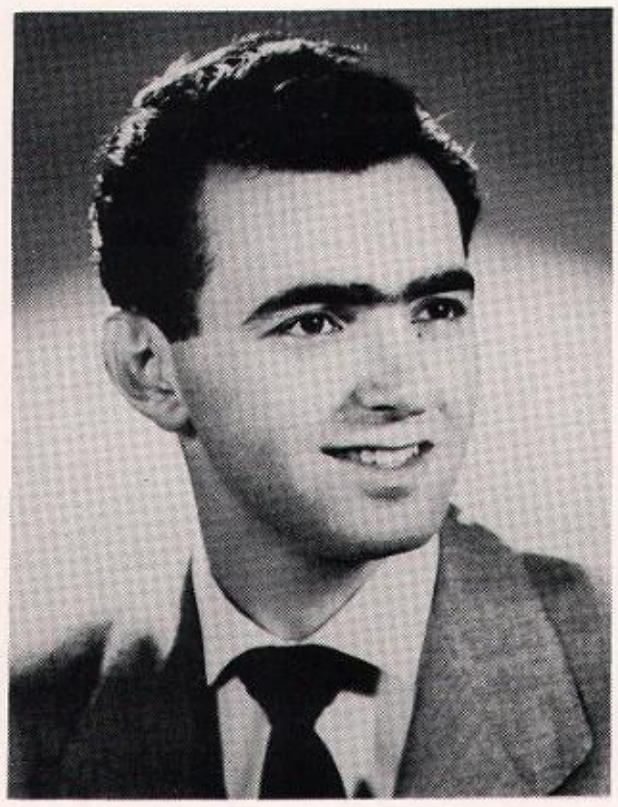

CALVIN D. KLARFELD
Bachelor of Arts
Irvington, New Jersey

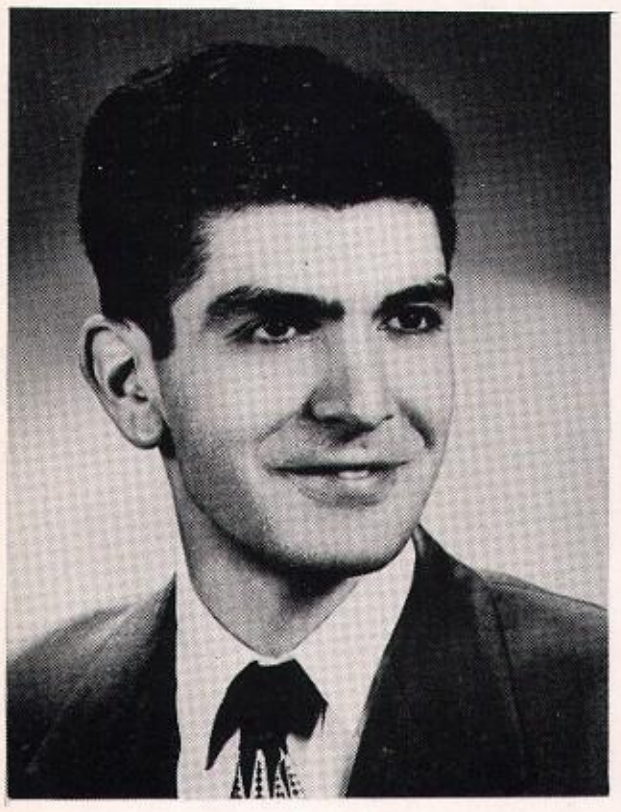

EDWARD KESHIAN
Bachelor of Arts
Port Jervis, New York

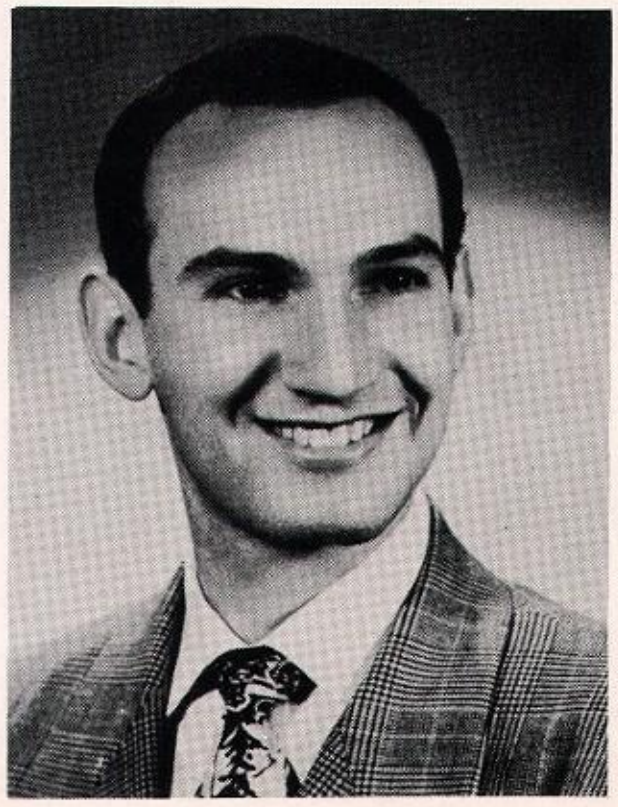

EDWARD KLEIN
Bachelor of Arts
Newark, New Jersey
American Chemical Society.

GERALD LEONARD KLEIN
Bachelor of Arts
Irvington, New Jersey

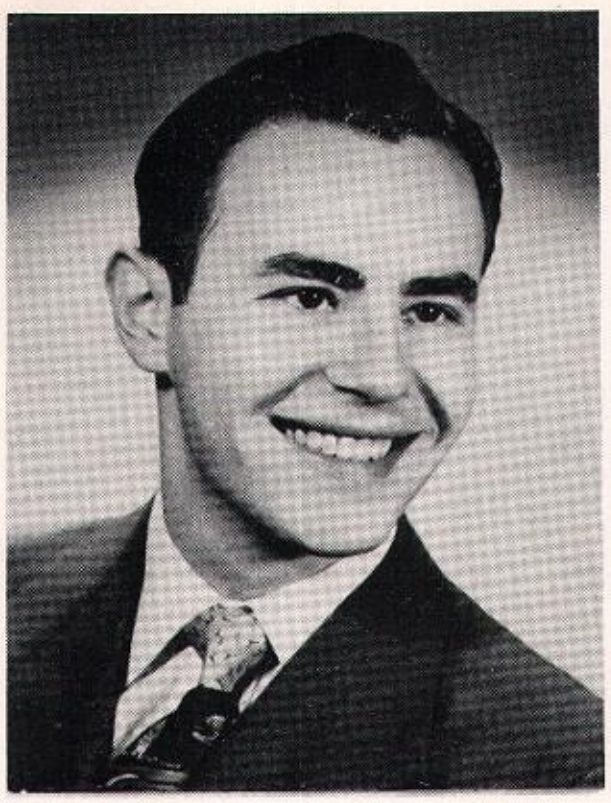

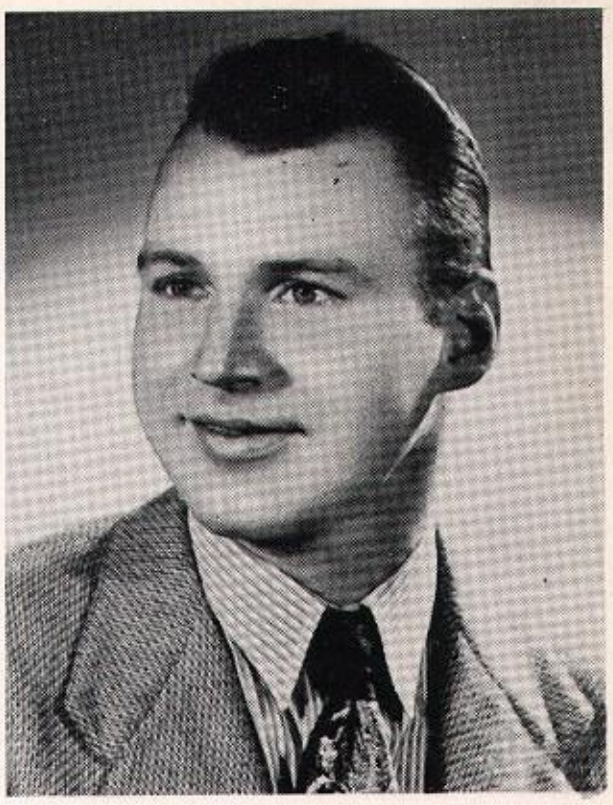

WILLIAM H. KOZLOWSKI
Bachelor of Arts
West Orange, New Jersey

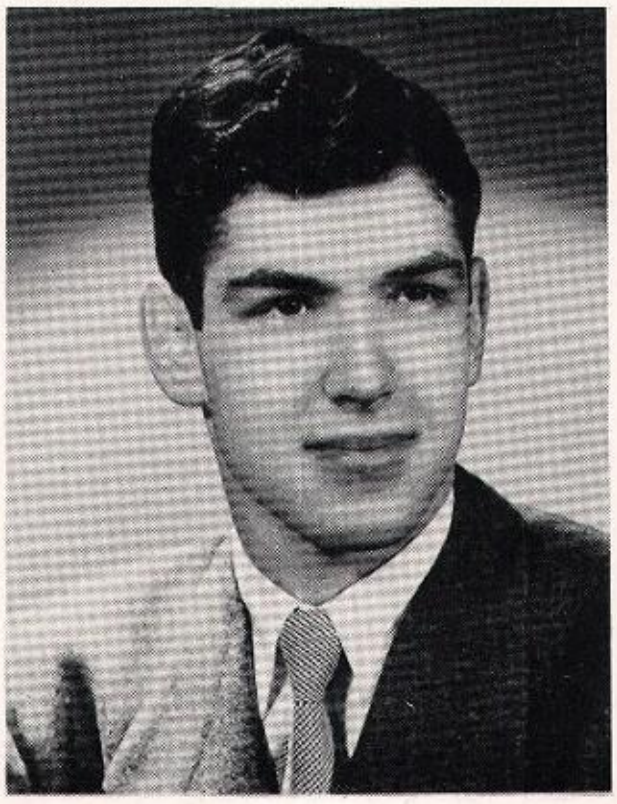

DAVID H. KRONISCH
Bachelor of Arts
Maplewood, New Jersey
Beta Sigma Rho, Corresponding Secretary; Science Society.

BERNARD LAUER
Bachelor of Arts
Newark, New Jersey
Basketball; Baseball.

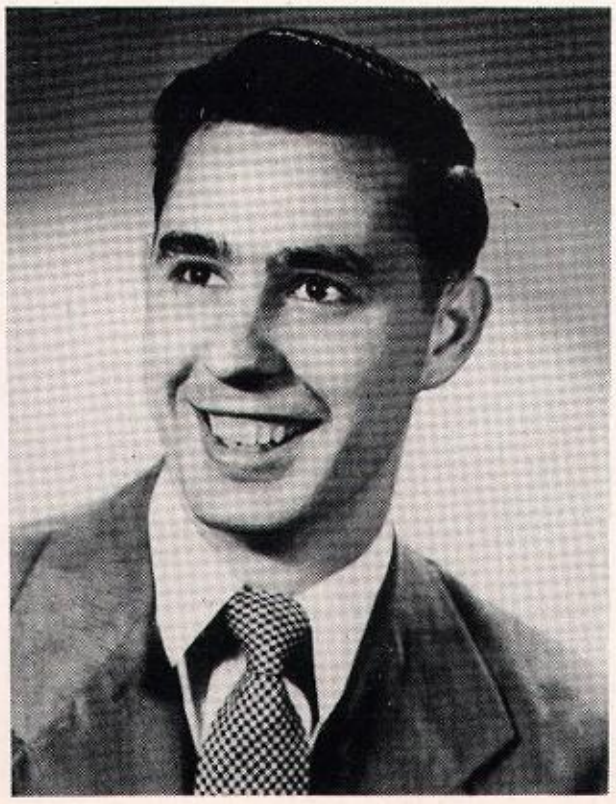

LEWIS A. LESNIAK
Bachelor of Arts
Woodridge, New Jersey
American Chemical Society; Science Society; Baseball.

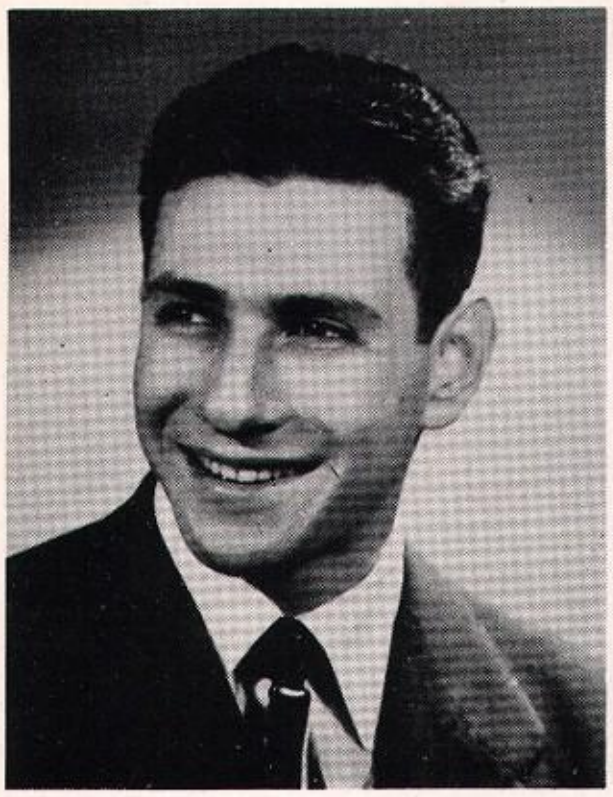

RICHARD F. LEVY
Bachelor of Arts
Newark, New Jersey

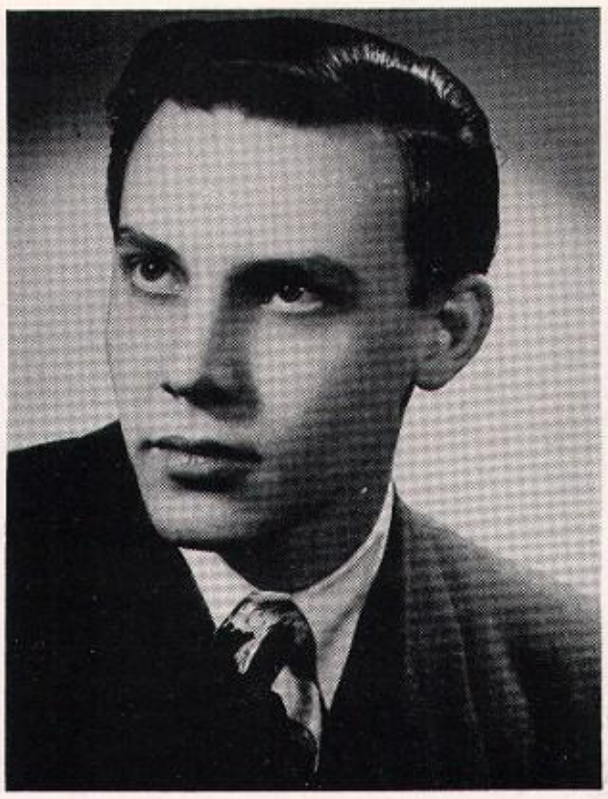

ALAN C. LIGHTSTONE
Bachelor of Arts
Plainfield, New Jersey
American Chemical Society; Science Society; Chess Club.

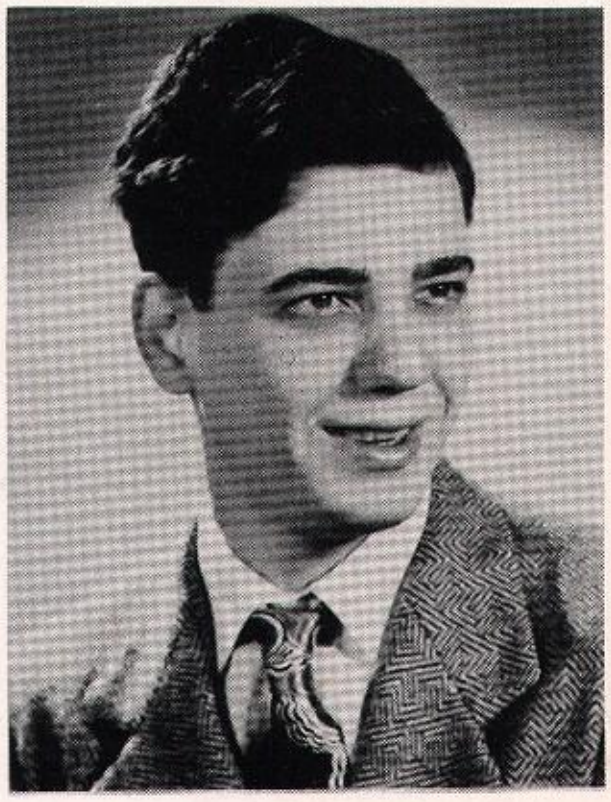

WILLIAM LISKER
Bachelor of Arts
Newark, New Jersey

DAVID AARON LOWITZ
Bachelor of Arts
Newark, New Jersey
Beta Sigma Rho.

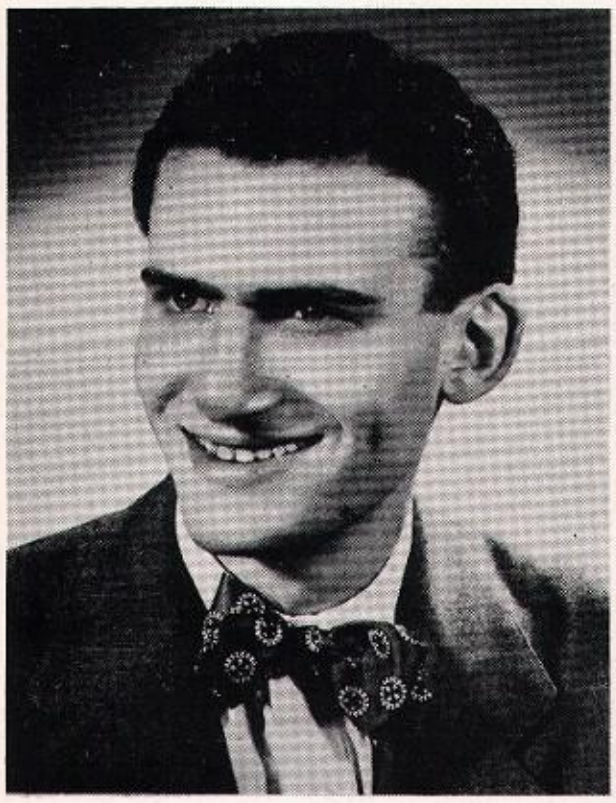

ELLIOT B. LUBIN
Bachelor of Arts
Hackensack, New Jersey
Senior Class Treasurer; Science Society.

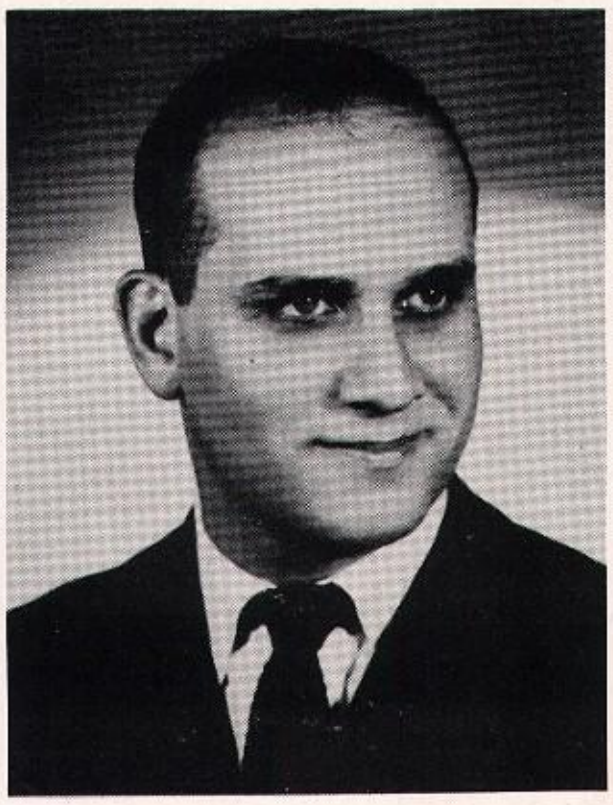

PETER F. E. MARAPODI
Bachelor of Arts
Newark, New Jersey
American Chemical Society, President.

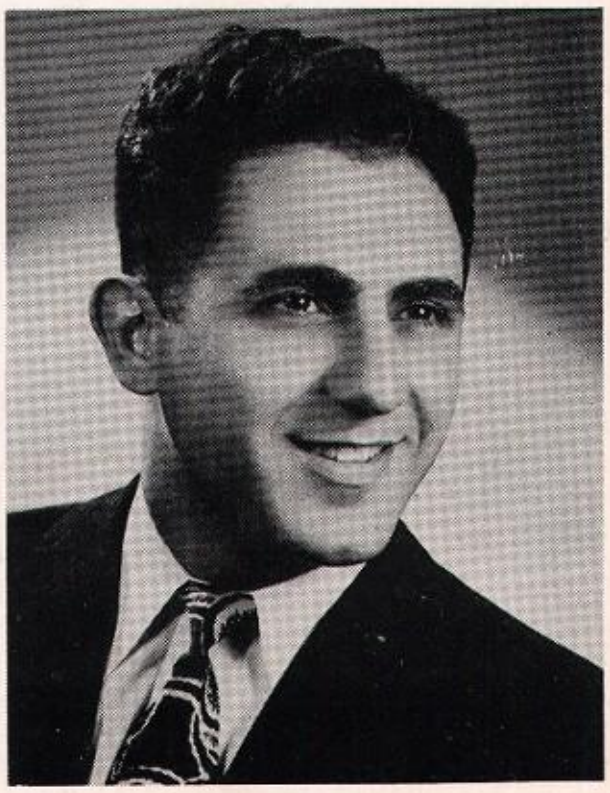

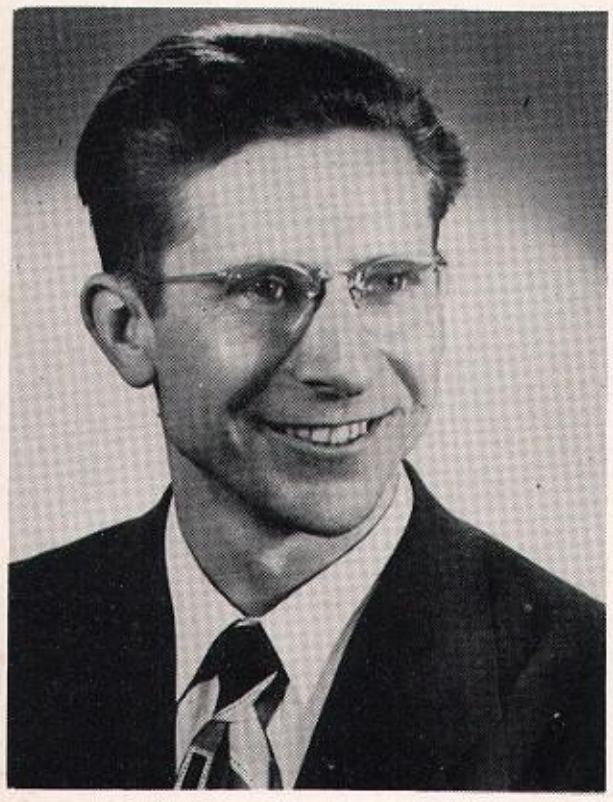

HAROLD GEORGE MARZ
Bachelor of Arts
Elizabeth, New Jersey
Geology Club; Music Society; Psychology Club; Science Society.

HERBERT A. NEEDLE
Bachelor of Arts
Newark, New Jersey
Science Society, Vice-President; Psychology Club; Music Society; Government Club; French Club; *Observer*, Staff

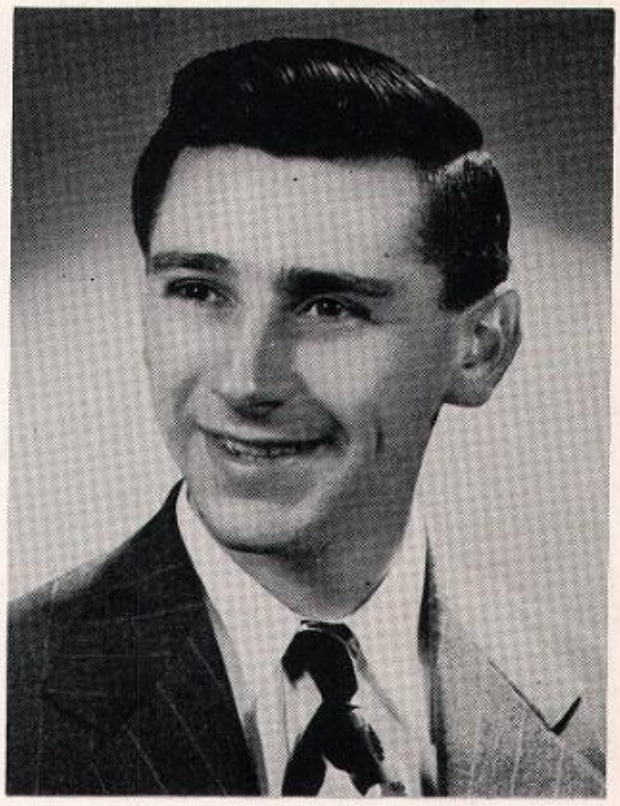

ALFRED OTTO NIEDERMAYER
Bachelor of Arts
Red Bank, New Jersey
American Chemical Society.

DONALD F. O'BRIEN
Bachelor of Arts
Jersey City, New Jersey
American Chemical Society; Science Society; Baseball.

JAMES P. ORPHANOS
Bachelor of Arts
Forest Hills, New York
American Chemical Society; Science Society; Epsilon Lambda.

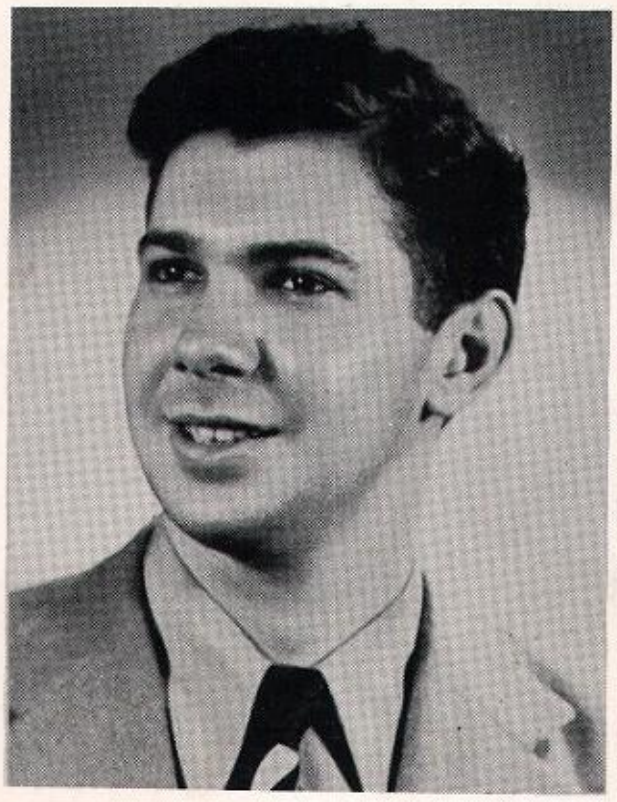

GEORGIA PAGONIS
Bachelor of Arts
Newark, New Jersey
Science Society; Women's Association; Delta Phi Delta; *Observer*, Staff.

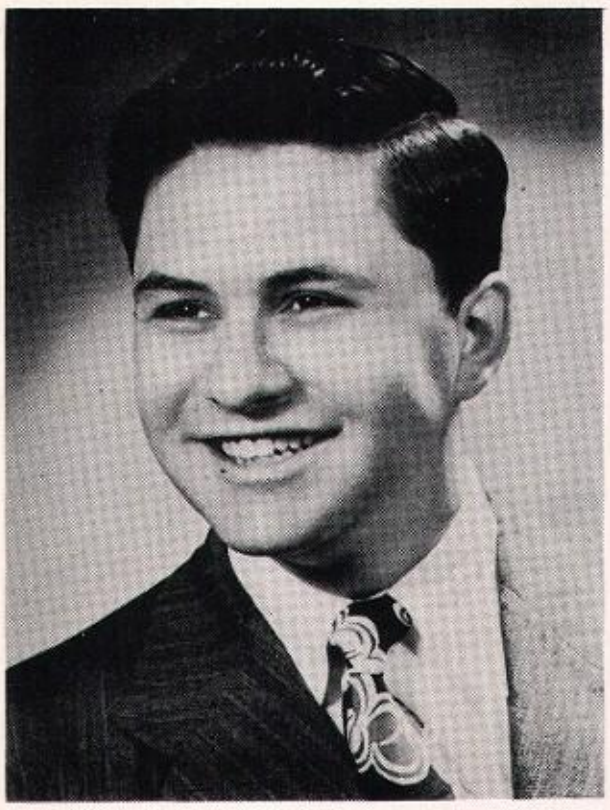

LAWRENCE S. PAPIER
Bachelor of Arts
Newark, New Jersey
American Chemical Society; Science Society.

ANDREW PELAK
Bachelor of Arts
Singac, New Jersey
Geology Club.

VINCENT JOSEPH POLLARO
Bachelor of Arts
Trenton, New Jersey
Science Society; Newman Club.

JAMES PATRICK RUSSELL
Bachelor of Arts
Jersey City, New Jersey
American Chemical Society; Music Society; Newman Club; Photography Club; Science Society.

MORRIS RONES
Bachelor of Arts
Irvington, New Jersey

RICHARD ALLEN RUTLEDGE
Bachelor of Arts
Morristown, New Jersey
American Chemical Society; Science Society.

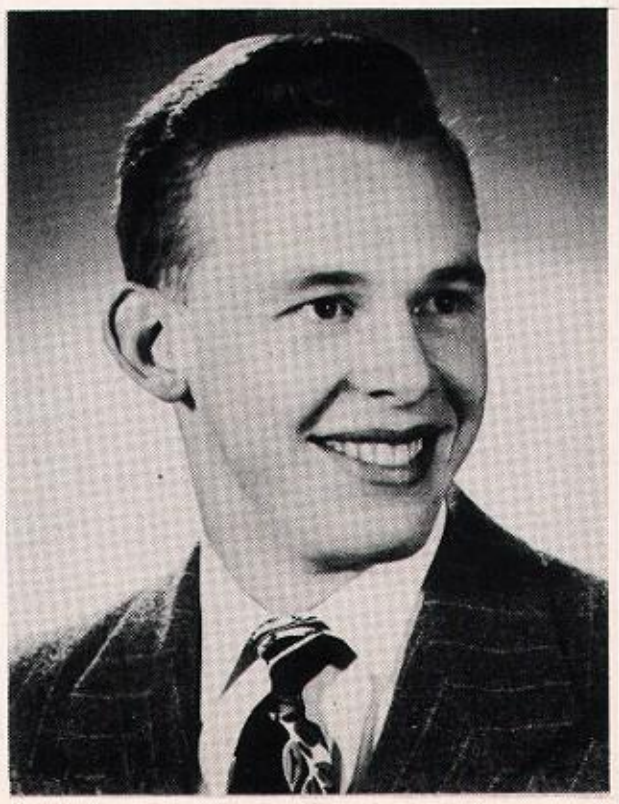

PERRY RIGROD
Bachelor of Arts
Newark, New Jersey
Photography Club; Psychology Club; Science Society.

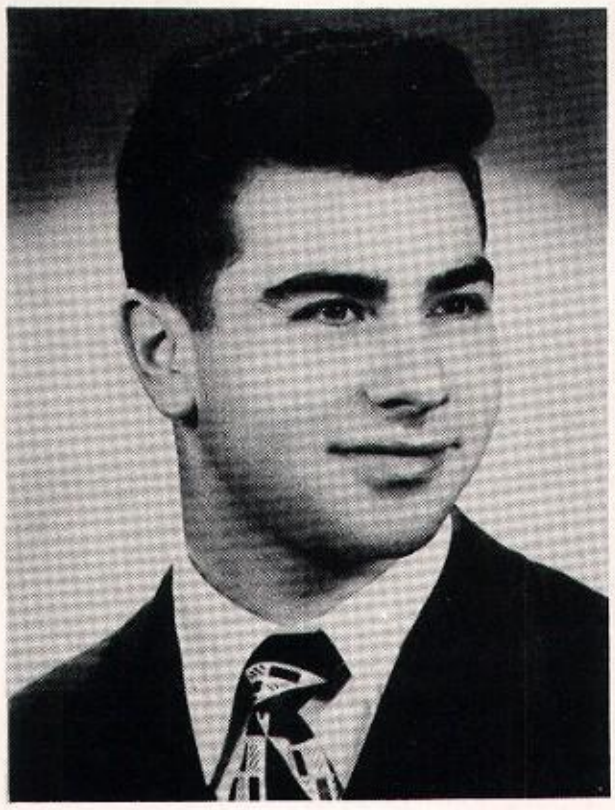

LESTER ALLEN SAFIER
Bachelor of Arts
Newark, New Jersey
Science Society; Basketball; Baseball.

SAMUEL S. SALTZMAN
Bachelor of Arts
Paterson, New Jersey
Queen's Men Chess Club, Secretary.

KATE SCHLOSS
Bachelor of Arts
Newark, New Jersey
Women's Association, Treasurer, President; Math Club, Secretary; American Red Cross, Chairman; Eta Nu Tau, Vice-President; Science Society; Iota Alpha Pi.

RAYMOND SANTO
Bachelor of Arts
Newark, New Jersey
Glove and Stick, President; American Chemical Society; Science Society.

PETER MICHAEL SCOCCA
Bachelor of Arts
Bayonne, New Jersey
American Chemical Society; Science Society; Epsilon Lambda.

ALLAN S. SILVER
Bachelor of Arts
Newark, New Jersey
Science Society.

ELAINE SPINRAD
Bachelor of Arts
Newark, New Jersey
Science Society.

ALBERT T. STEWART
Bachelor of Arts
Kearny, New Jersey
American Chemical Society; Science Society.

JOSEPH J. TELEP
Bachelor of Arts
Clifton, New Jersey
American Chemical Society.

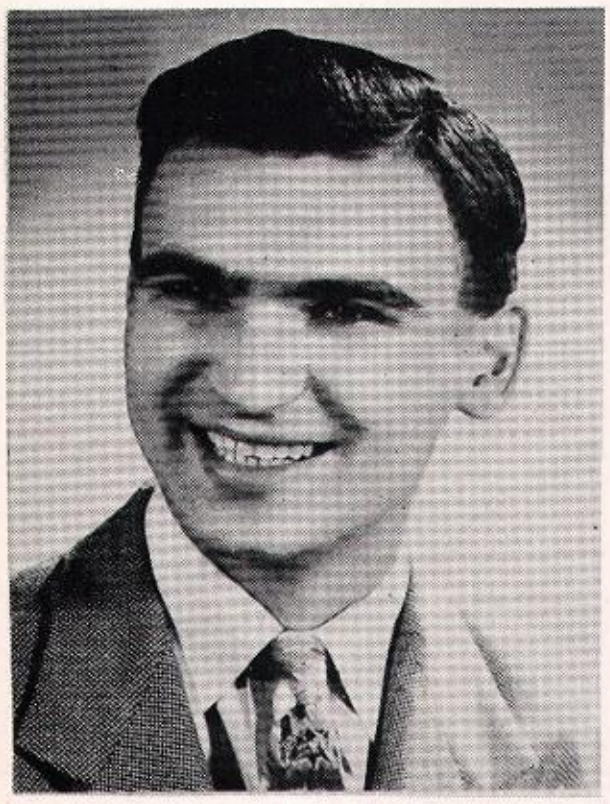

JOSEPH TESSLER
Bachelor of Arts
Newark, New Jersey
American Chemical Society; Science Society.

MARY AGNES TOPPING
Bachelor of Arts
North Arlington, New Jersey
Delta Phi Delta, Treasurer, President; Math Club; Mummers; *Encore* 1948, Staff.

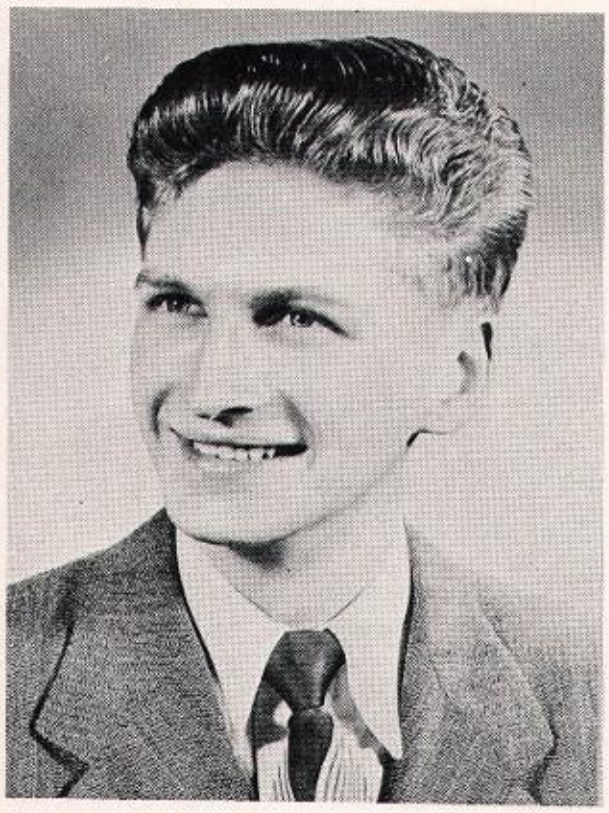

JOHN W. VAN DYK
Bachelor of Arts
Paterson, New Jersey
American Chemical Society; Science Society; Epsilon Lambda.

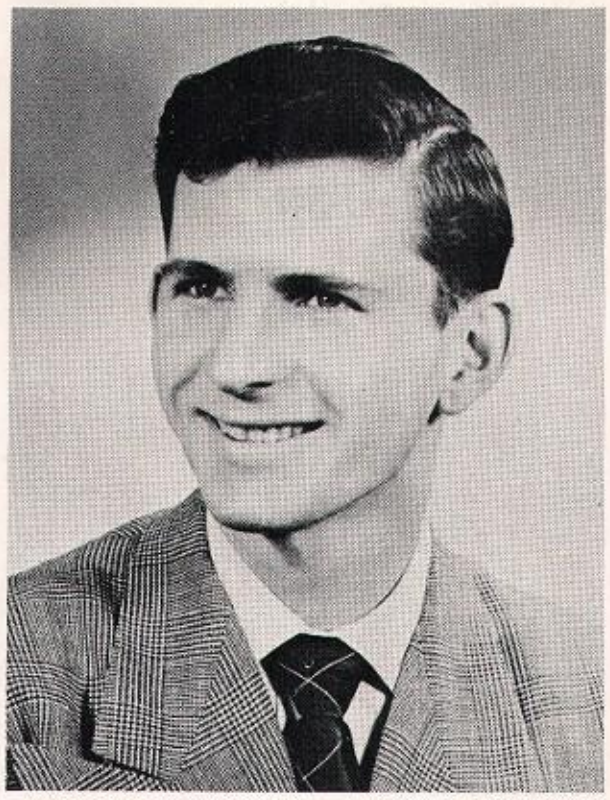

WILLIAM K. VAN HASSEL
Bachelor of Arts
Paterson, New Jersey
Math Club.

ANTHONY JOSEPH VISCIDO
Bachelor of Arts
Long Branch, New Jersey
American Chemical Society, Treasurer; Science Society.

STANLEY HONG YEE
Bachelor of Arts
Newark, New Jersey
American Chemical Society, Vice-President; Science Society, Treasurer, Vice-President, President.

LEONARD WEINER
Bachelor of Arts
New York, New York
American Chemical Society; Science Society; Alpha Phi Omega.

CLINTON WHITE
Bachelor of Arts
Somerville, New Jersey
Geology Club; Alpha Phi Omega.

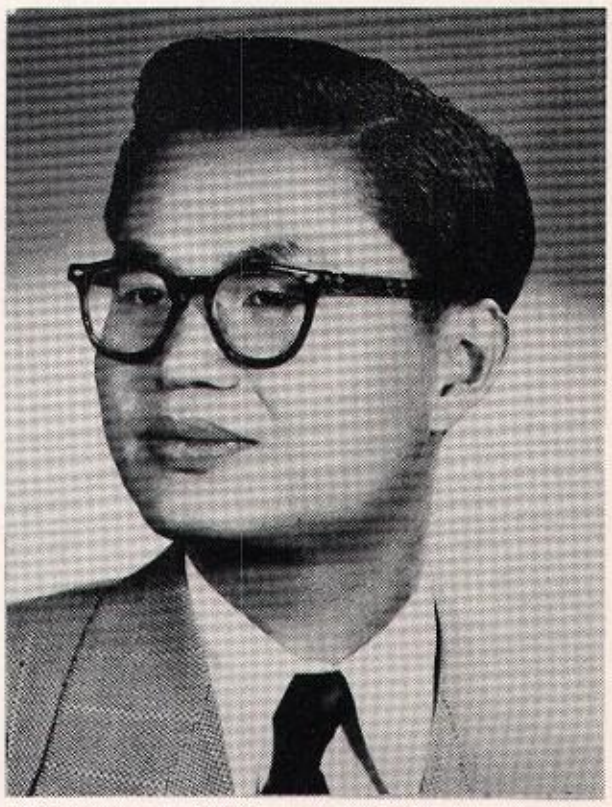

SOCIAL SCIENCES

EDWARD FUHLBRUEGGE
Ph.B., A.M., Ph.D.
Director, Division of Social Sciences; Professor of History

HENRY BLUMENTHAL
A.B., A.M., Ph.D.
Instructor in History

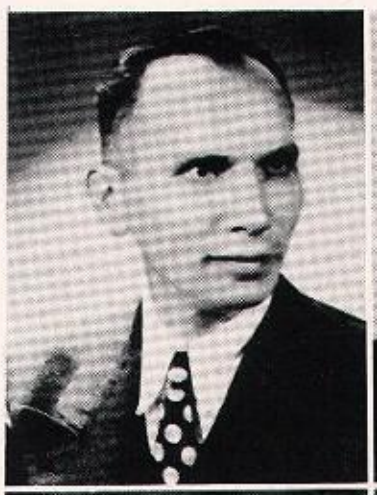

HENRY BODNER
B.P.E., B.Sc.
Assistant Professor of Physical Education

GEORGE CUKRO
A.B., A.M.
Instructor in Physical Education

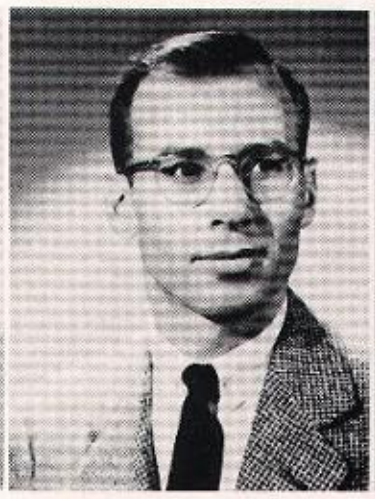

HORACE J. DePODWIN
A.B.
Instructor in Economics

MOSES I. FINLEY
A.B., A.M.
Lecturer in History

JUSTIN B. GALFORD
A.B., A.M.
Instructor in History

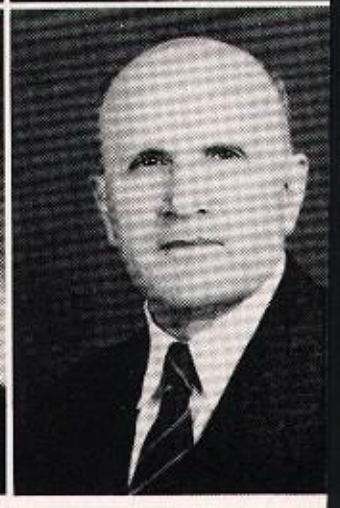

PAUL M. HAMLIN
A.B., A.M., Ph.D.
Associate Professor of Government

ROBERT A. KANN
B.L.S., Ph.D.
Assistant Professor of History

CHARLES E. LARSEN
A.B., A.M.
Instructor in Government

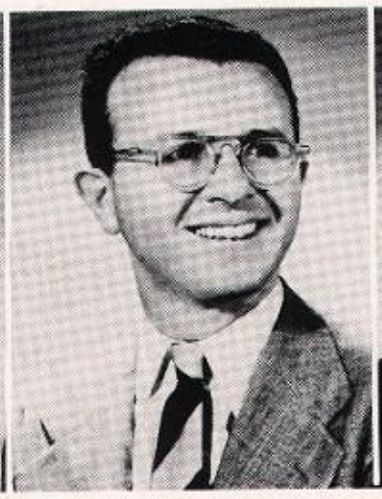

MARTIN LICHTERMAN
B.Sc., A.M.
Instructor in History

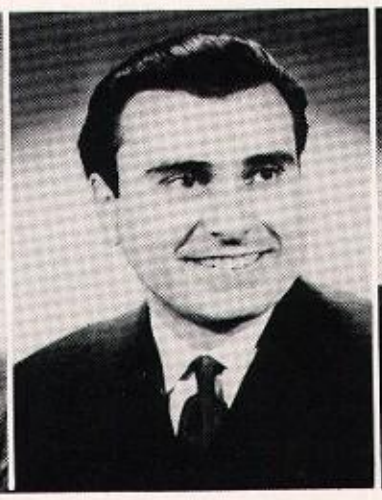

FREDERICK LUSTIG
B.Sc., A.M.
Instructor in Psychology

JOSEF B. MAIER
A.M., Ph.D.
Assistant Professor of Sociology

FACULTY

KURT B. MAYER
A.B.
Instructor in Sociology

JAY RUMNEY
B.Sc., Ph.D.
Professor of Sociology

SAMUEL SABEN
A.B., A.M.
Instructor in Economics

HEINZ H. SEELBACH
A.B., A.M.
Instructor in Government

HIRSCH L. SILVERMAN
B.Sc., M.Sc., A.M.
Assistant Professor of Psychology

GEORGE H. SMITH
A.B., A.M., Ph.D.
Associate Professor of Psychology

THEODORE THAYER
B.Sc., A.M., Ph.D.
Associate Professor of History

NORMAN WEINBERG
A.B., A.M.
Instructor in Economics

IRVING F. LUSCOMBE
A.B., A.M.
Instructor in History

BEATRICE R. TREIMAN
A.B., A.M.
Instructor in History

BAILEY K. YOUNG
A.B.,
Certificate (Berlin)
Assistant Professor in History

LOUIS WINNICK
A.B.
Instructor in Economics

EDWARD H. ZABRISKIE
B.Sc., A.M., Ph.D.
Professor of History

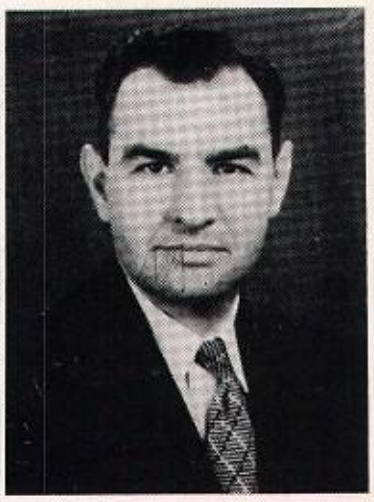

SYDNEY H. ZEBEL
A.B., A.M., Ph.D.
Associate Professor of History

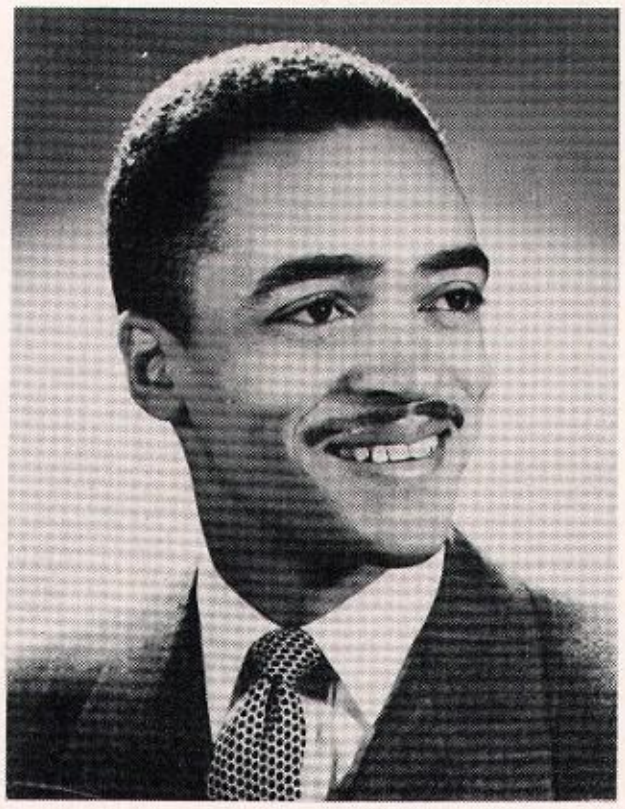

BURTON C. ALBOUY
Bachelor of Arts
Montclair, New Jersey
National Students Association, Vice-Chairman; Music Society; Psychology Club; Sociology Club; Epsilon Lambda.

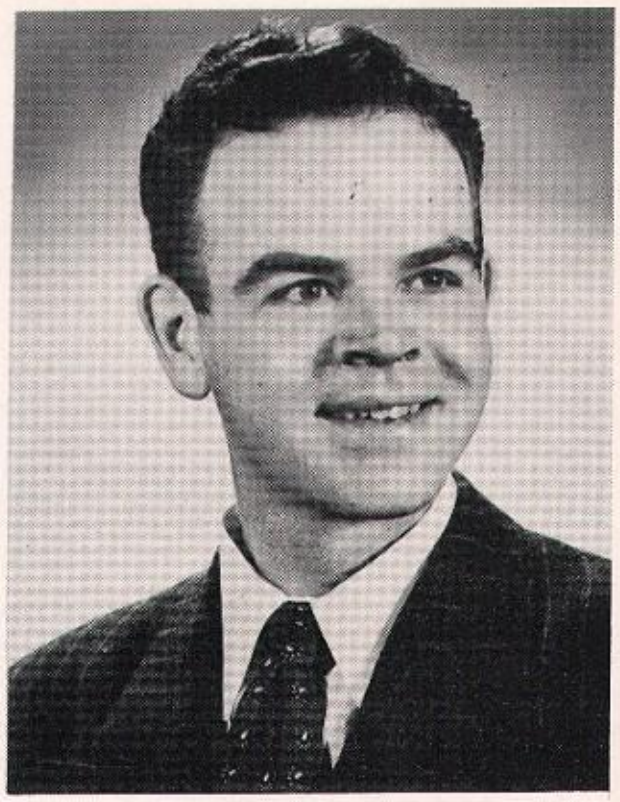

RICHARD E. BADENOCH
Bachelor of Arts
Maplewood, New Jersey
Political Science Club; Sociology Club.

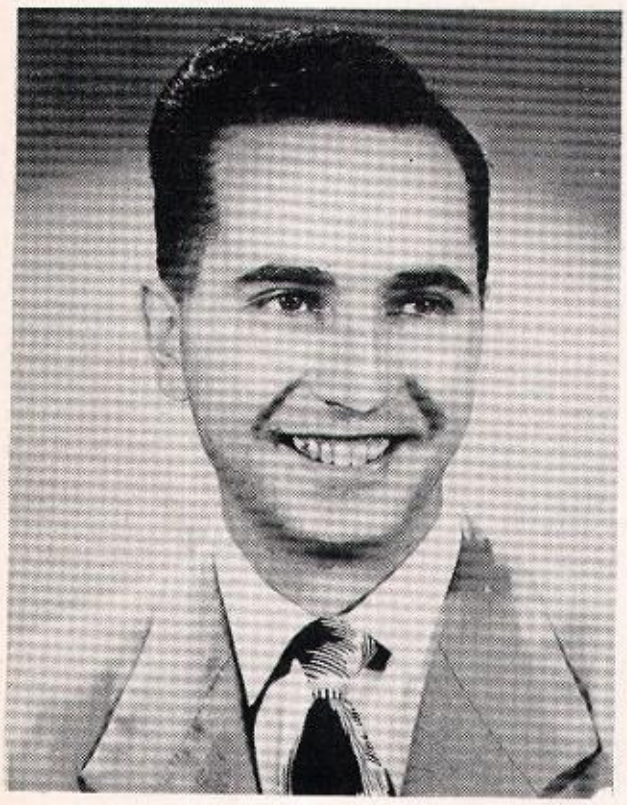

DONALD B. ACKERT
Bachelor of Arts
Bloomfield, New Jersey

ARTHUR J. BARBATO
Bachelor of Arts
Jersey City, New Jersey
Music Society, Secretary.

ALBERT W. BARBER
Bachelor of Arts
Upper Montclair, New Jersey
Delta Sigma Pi, Headmaster; Newman Club; Psychology Club; Ski Club.

MONROE BERGER
Bachelor of Arts
Newark, New Jersey
Basketball, Manager.

SYLVIA MAUDE BERNSTEIN
Bachelor of Arts
Newark, New Jersey
Student Council, Senior Representative, Awards Committee Chairman; Social Science Club, Vice-President; Women's Association, Corresponding Secretary, Vice-President.

MARCIA ELLEN BIER
Bachelor of Arts
Jersey City, New Jersey

HILTON M. BIALEK
Bachelor of Arts
Passaic, New Jersey
Psychology Club; Social Science Club; Tennis.

NEWTON BERON
Bachelor of Arts
Newark, New Jersey
Psychology Club, Secretary, Treasurer; Government Club, Science Society; Social Science Club.

JEAN BLACK
Bachelor of Arts
Irvington, New Jersey
Eta Nu Tau, Treasurer, Vice-President, President; Women's Association, Corresponding Secretary; Panhellenic, Delegate.

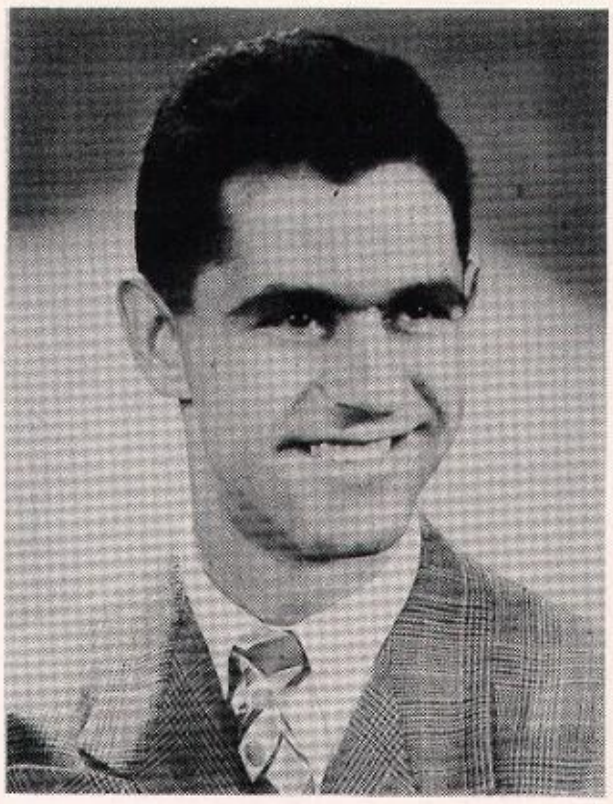

LEON BLAUSTEIN
Bachelor of Arts
Paterson, New Jersey

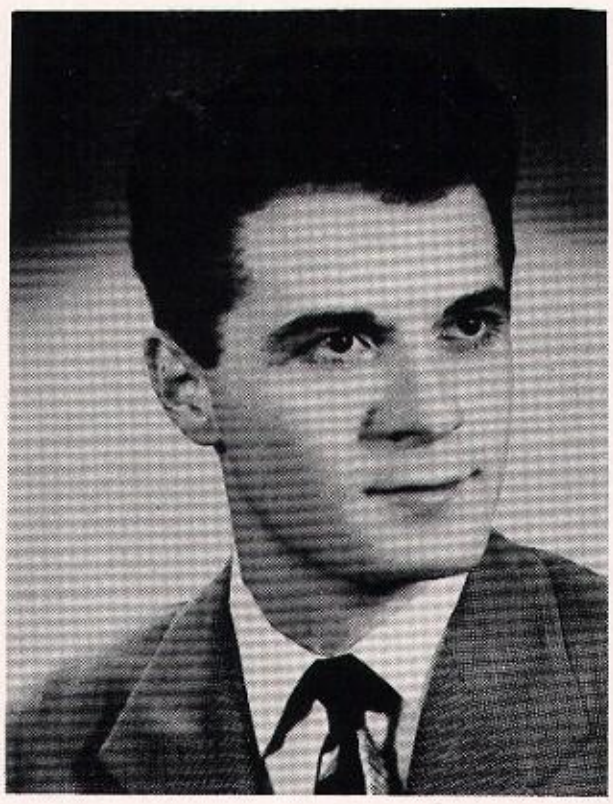

DINO D. BLIABLIAS
Bachelor of Arts
Newark, New Jersey
Mummers, President, Director; Epsilon Lambda.

PHILIP BLOOM
Bachelor of Arts
Jersey City, New Jersey

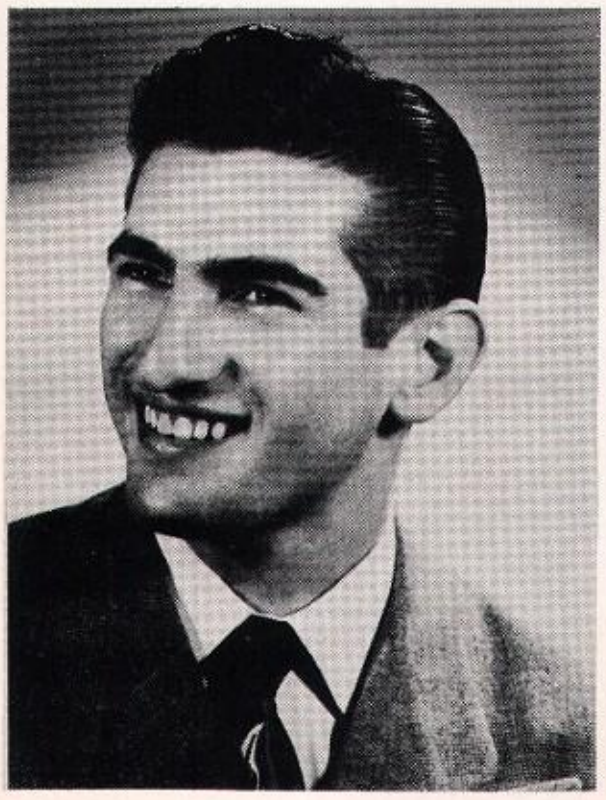

ARTHUR G. BOSSERT
Bachelor of Arts
Maplewood, New Jersey
Political Science Club; Ski Club.

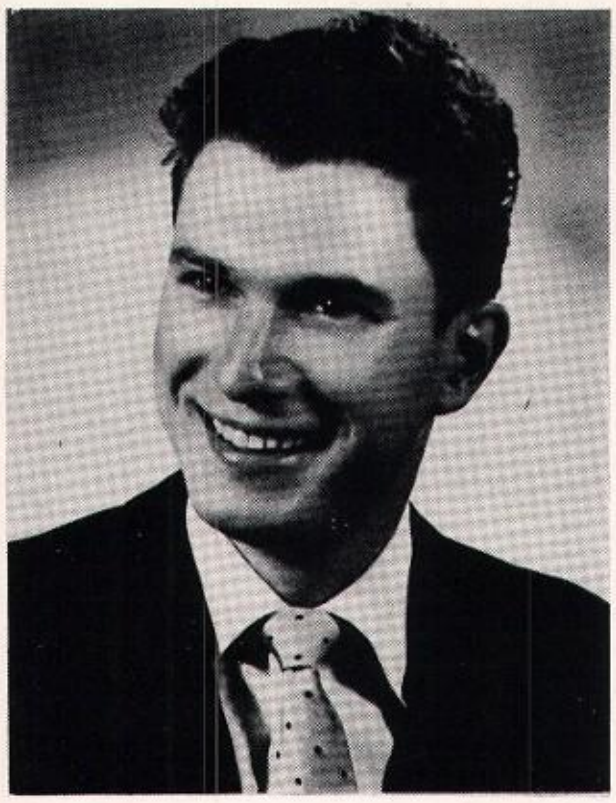

DAVID JAMES BOSWELL
Bachelor of Arts
Ridgefield Park, New Jersey

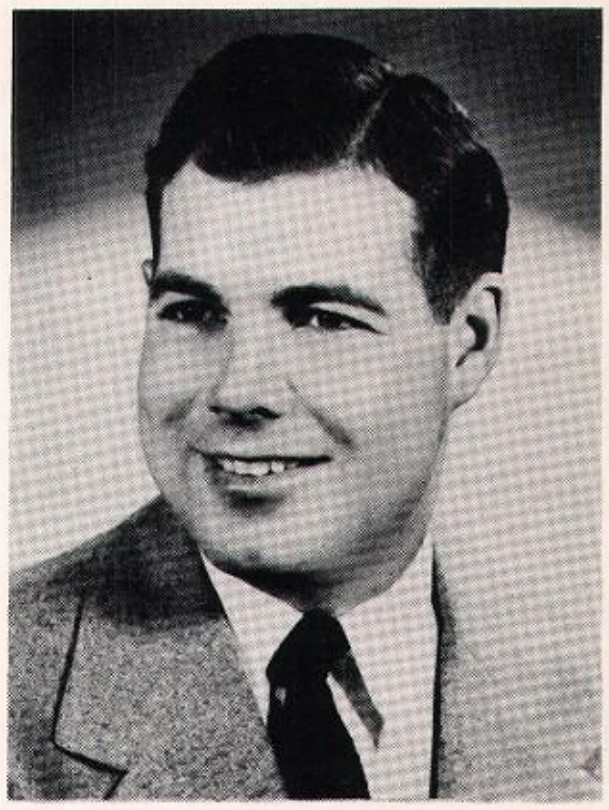

REGINALD R. BOWEN, JR.
Bachelor of Arts
Asbury Park, New Jersey

ROBERT E. BURNS
Bachelor of Arts
Red Bank, New Jersey
Epsilon Lambda.

EDWARD M. CLARK
Bachelor of Arts
Morris Plains, New Jersey
English Club; Newman Club; Psychology Club.

RUTH E. COPEN
Bachelor of Arts
Newark, New Jersey
English Club; Psychology Club; Sociology Club.

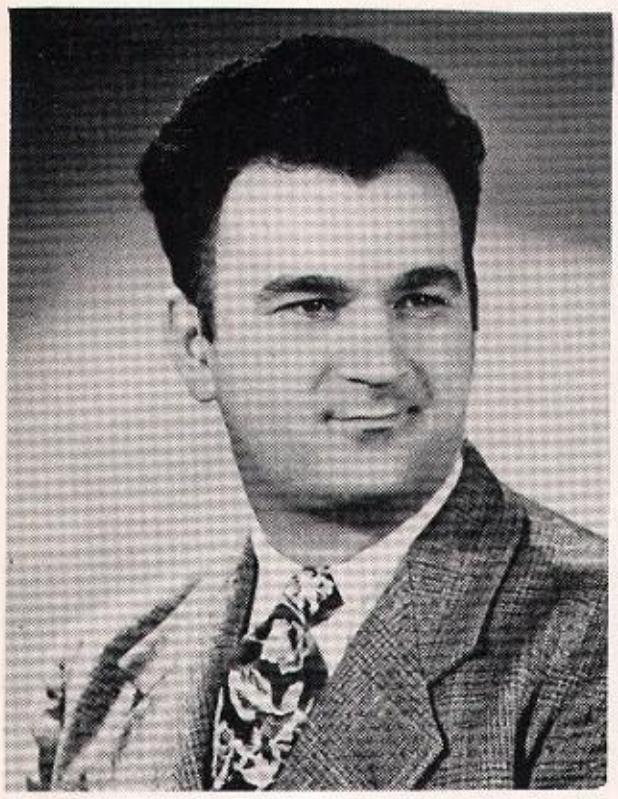

THEODORE R. CORSI
Bachelor of Arts
Newark, New Jersey

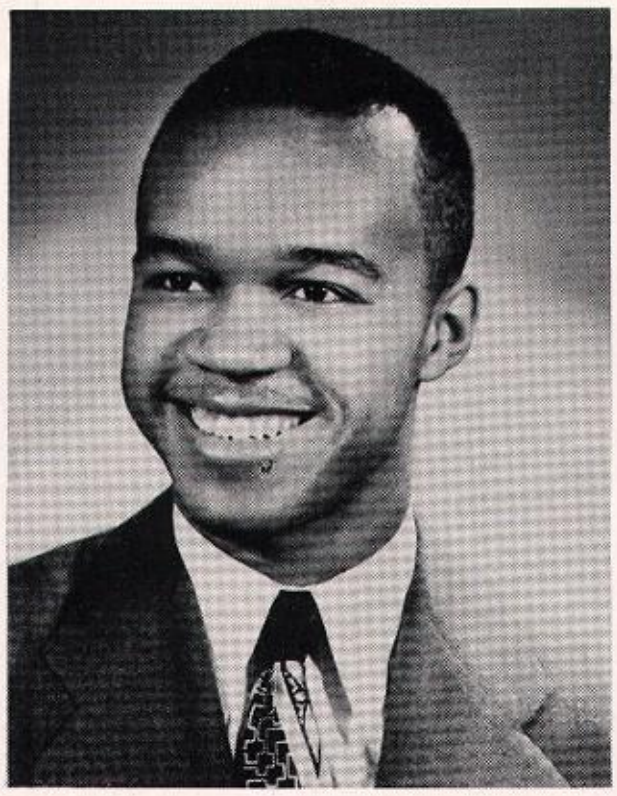

LeROY CHARLES DASHER
Bachelor of Arts
Newark, New Jersey

RALPH C. DeROSE
Bachelor of Arts
Newark, New Jersey

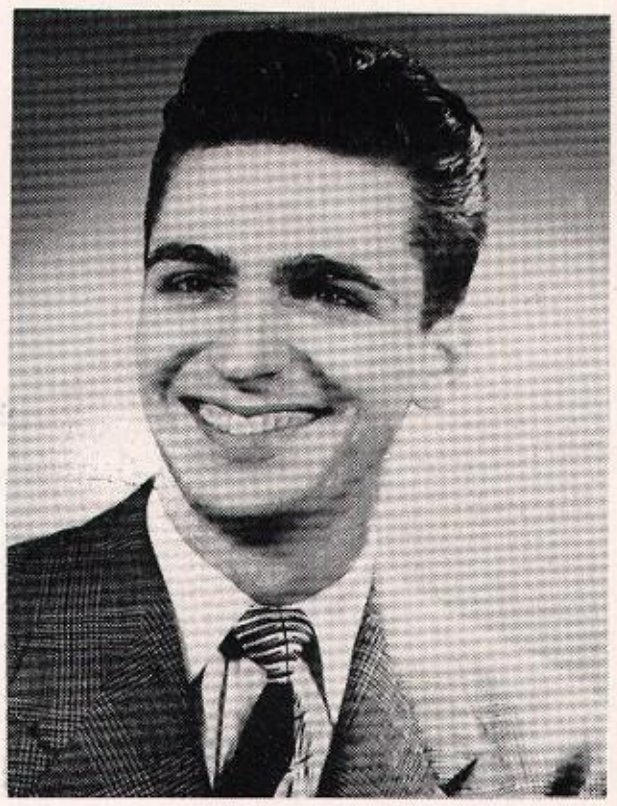

GEORGE E. DISKAWICZ
Bachelor of Arts
Paterson, New Jersey
Music Society; Photography Club; Psychology Club; *Encore* 1950, Staff.

THERESA AUGUSTINE DOUGLAS
Bachelor of Arts
Newark, New Jersey
Psychology Club; Women's Association; Pi Sigma Phi.

BARBARA FRIEDLANDER
Bachelor of Arts
Newark, New Jersey
Cheerleader; English Club; Glee Club; Psychology Club; Sociology Club.

FRANCES FARANDA
Bachelor of Arts
Union, New Jersey

FLORENCE FECHER
Bachelor of Arts
Newark, New Jersey
Junior Class, Secretary; Eta Nu Tau, Vice-President; English Club; Student Council, Social Committee; *Observer,* Staff.

WILFRED A. FUCHS
Bachelor of Arts
Cliffside Park, New Jersey
Basketball.

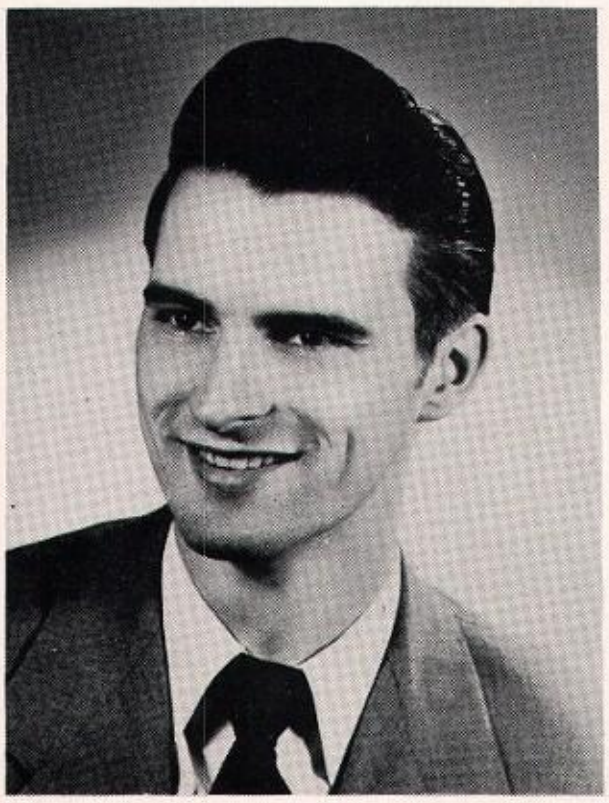

ALLEN FUNKE
Bachelor of Arts
Jersey City, New Jersey

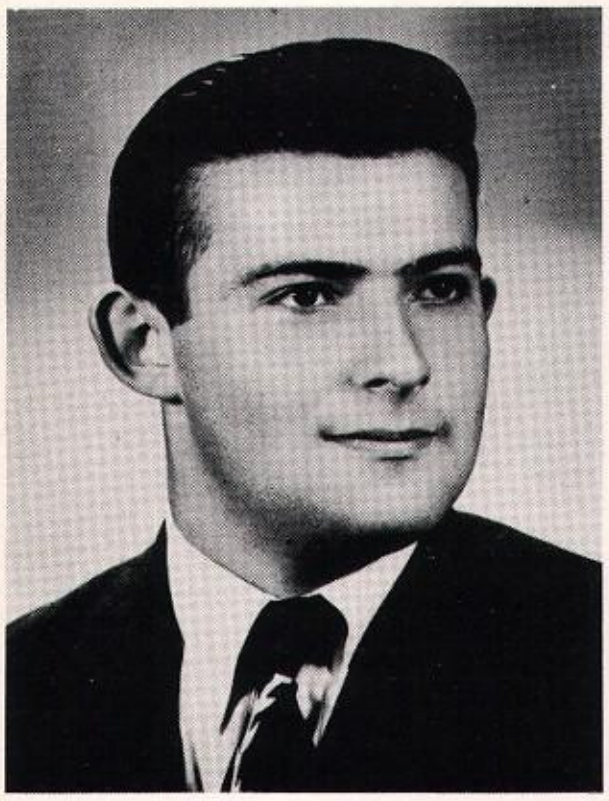

MARTIN GOLD
Bachelor of Arts
Newark, New Jersey

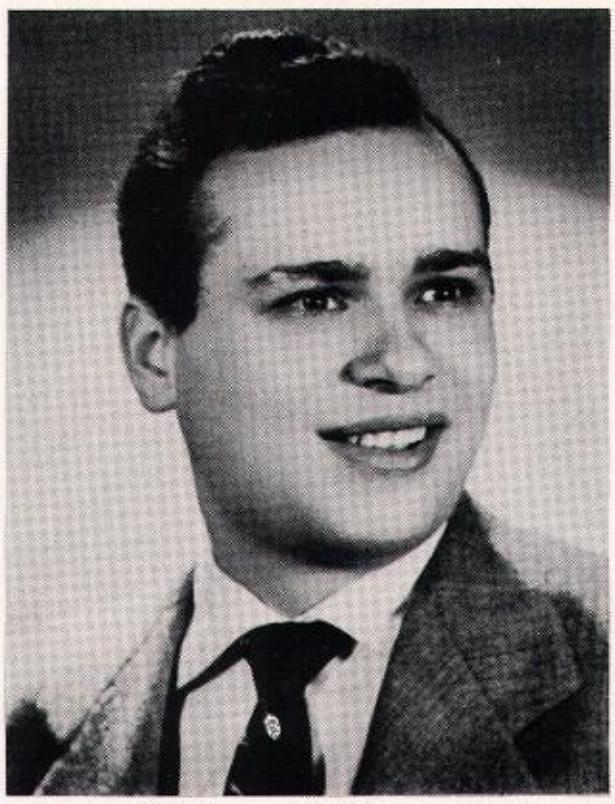

BERNARD GOLDBERG
Bachelor of Arts
Trenton, New Jersey

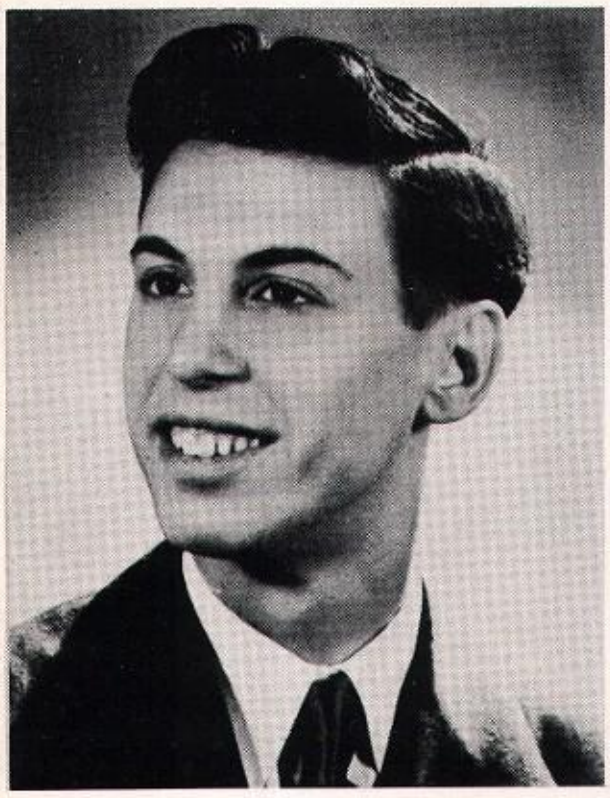

IRWIN NATHAN GOLDBERG
Bachelor of Arts
Ventnor, New Jersey
Sigma Beta Chi, Corresponding Scribe; Inter-Fraternity Council.

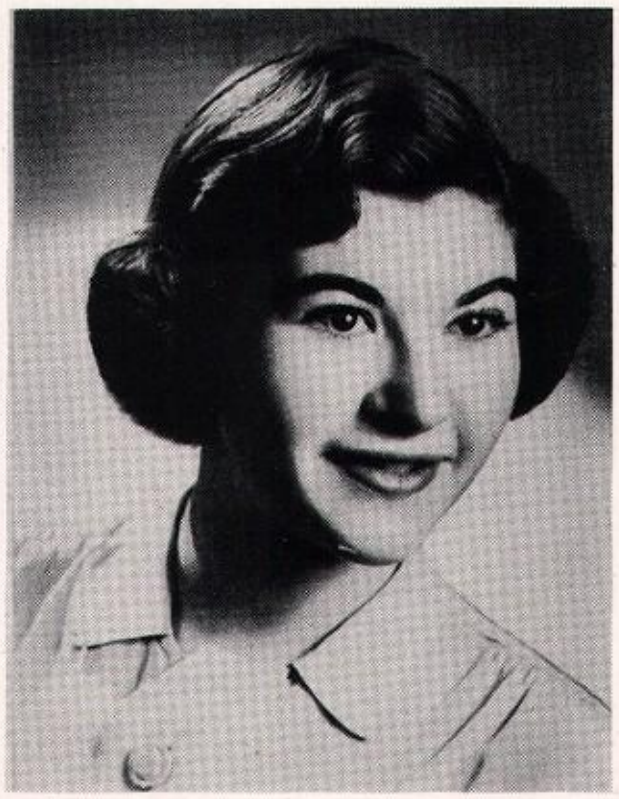

DORIS JEANNE GORLIN
Bachelor of Arts
Newark, New Jersey

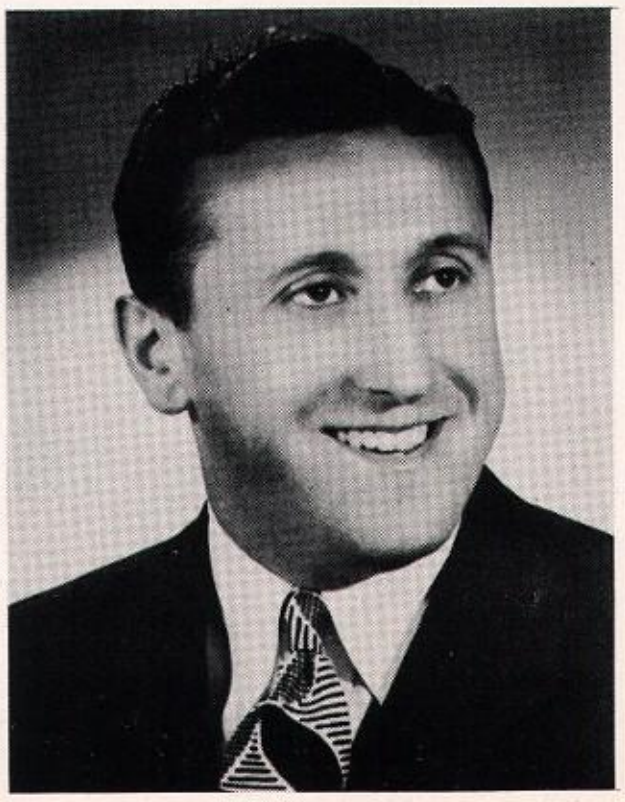

CHARLES M. GRASSO
Bachelor of Arts
Montclair, New Jersey
Newman Club; Sociology Club; Marketing Club.

JACK GREEN, JR.
Bachelor of Arts
Kearny, New Jersey
Alpha Phi Omega.

FRANK GRIGGS
Bachelor of Arts
Paterson, New Jersey

PIERRE GUARIGLIA
Bachelor of Arts
Bloomfield, New Jersey
Glove and Stick, Treasurer; Government Club.

ROLAND HAGNER
Bachelor of Arts
Paramus, New Jersey

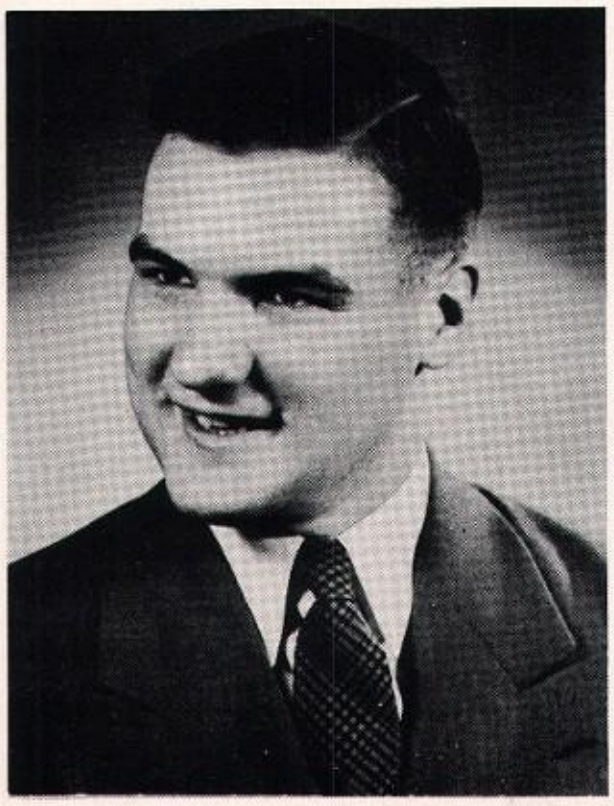

JAMES A. HATTON
Bachelor of Arts
Union, New Jersey
Psychology Club.

CHARLES JOHN HEIM
Bachelor of Arts
Jersey City, New Jersey
Newman Club; Psychology Club; Radio Workshop; Sociology Club.

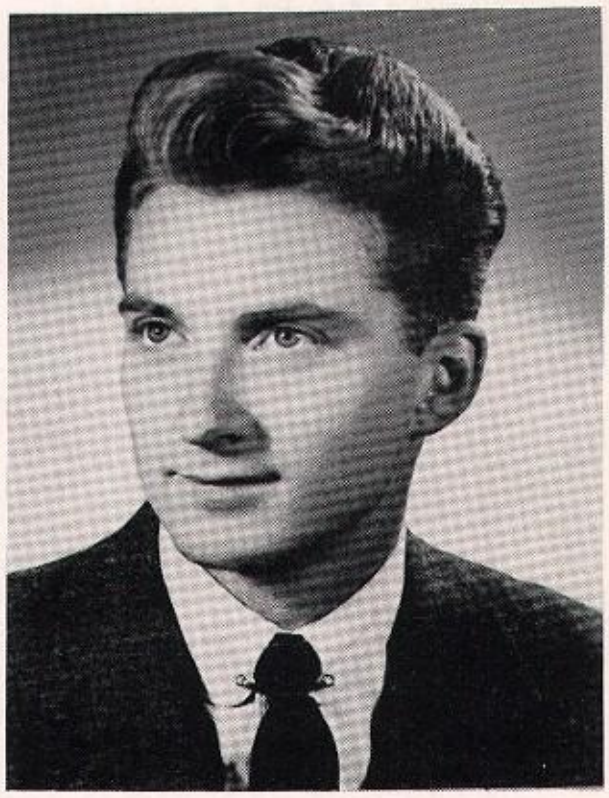

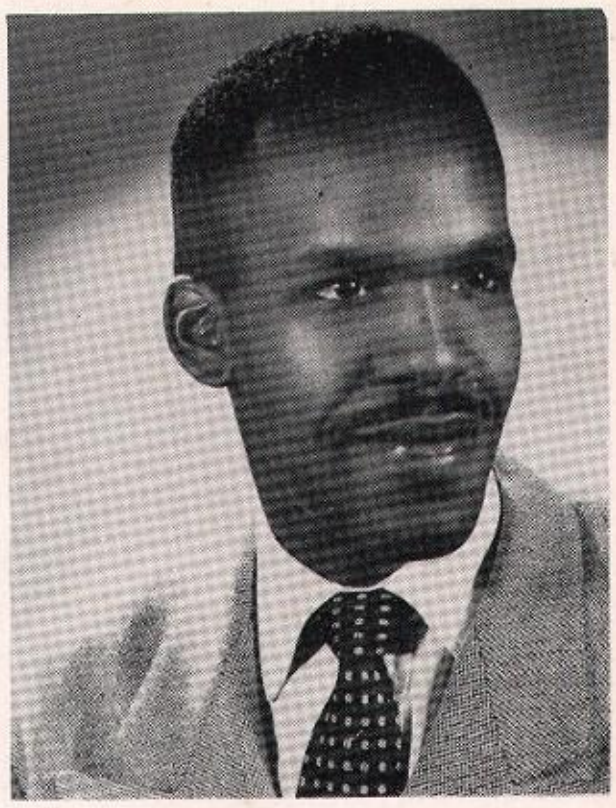

NOEL D. HIPKINS
Bachelor of Arts
Orange, New Jersey
Epsilon Lambda.

RENEE MARION HOROWITZ
Bachelor of Arts
Jersey City, New Jersey
Observer, Staff.

SHIRLEY M. HOROWITZ
Bachelor of Arts
Newark, New Jersey
Eta Nu Tau, Treasurer; Sociology Club; Women's Association.

ALBERT LEON ICHEL
Bachelor of Arts
Newark, New Jersey
Debating Society, President.

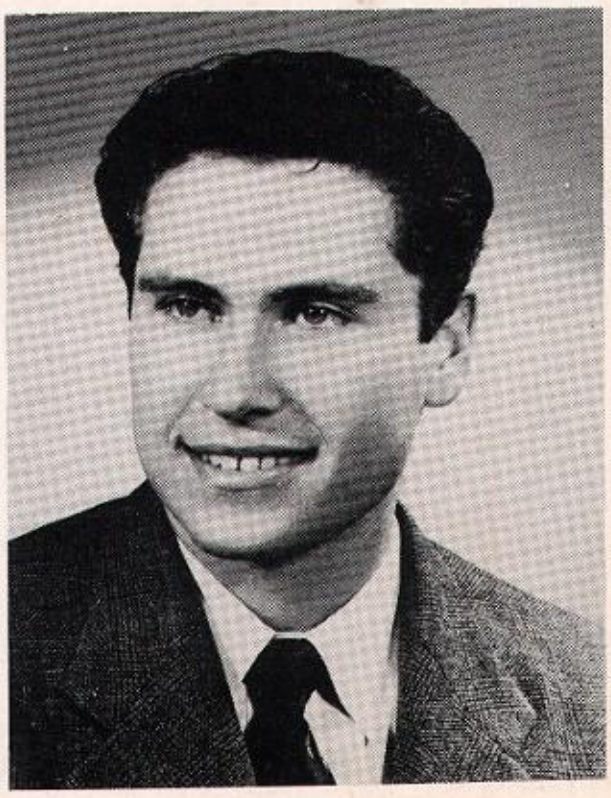

CHARLES ILLION
Bachelor of Arts
Irvington, New Jersey

MARION JAFFE
Bachelor of Arts
Passaic, New Jersey

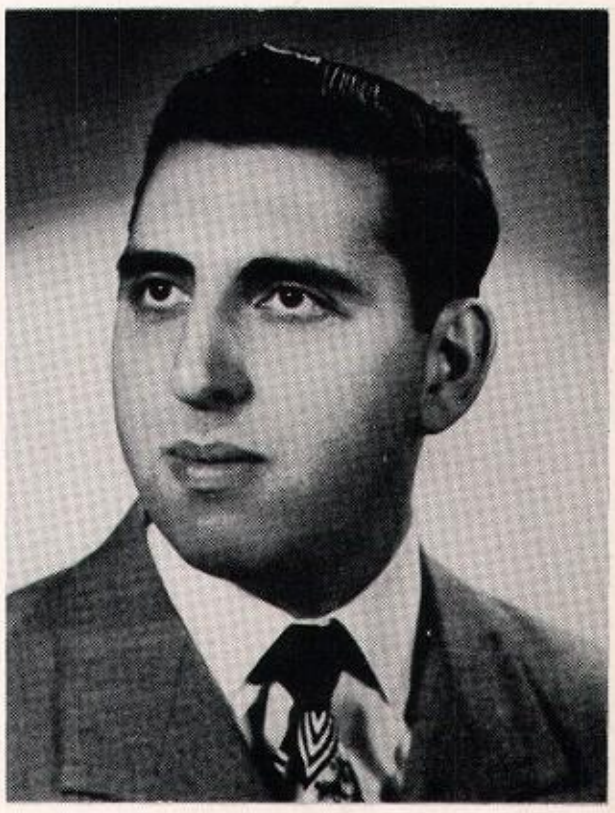

EDWARD JOHN KABBASH
Bachelor of Arts
Paterson, New Jersey

HAROLD JALOWSKY
Bachelor of Arts
North Bergen, New Jersey
Sociology Club, Secretary; Music Society; Psychology Club.

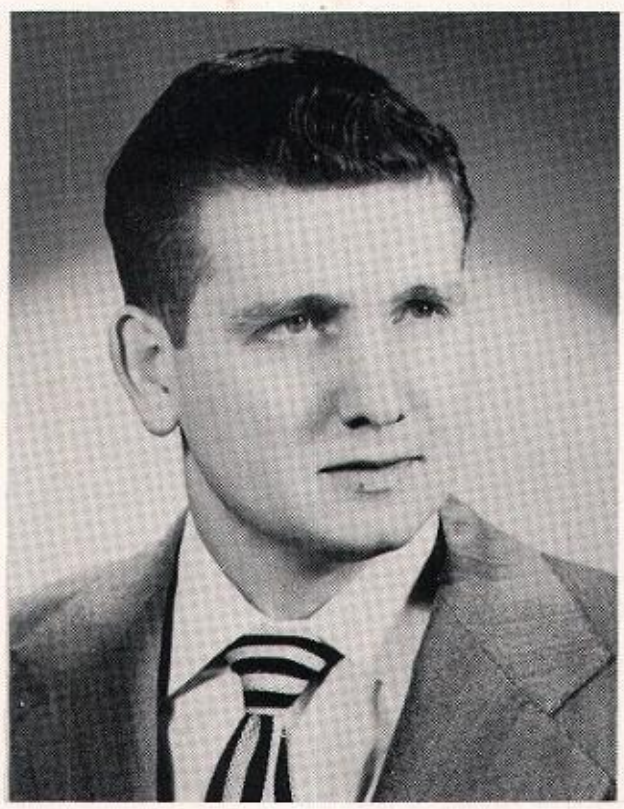

JOSEPH E. KALAKOWSKI
Bachelor of Arts
Jersey City, New Jersey
Newman Club.

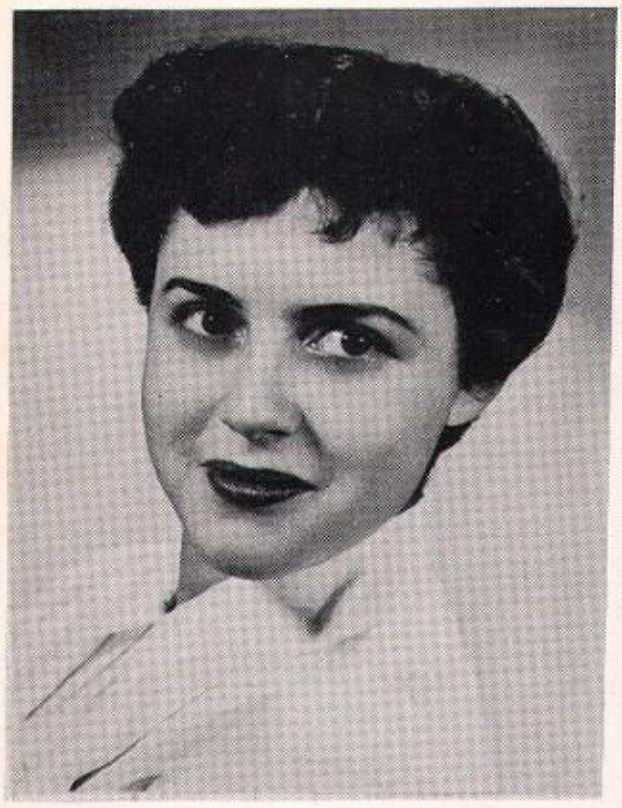

TONI KALTMAN
Bachelor of Arts
Newark, New Jersey
Sociology Club, President; Philosophy Club.

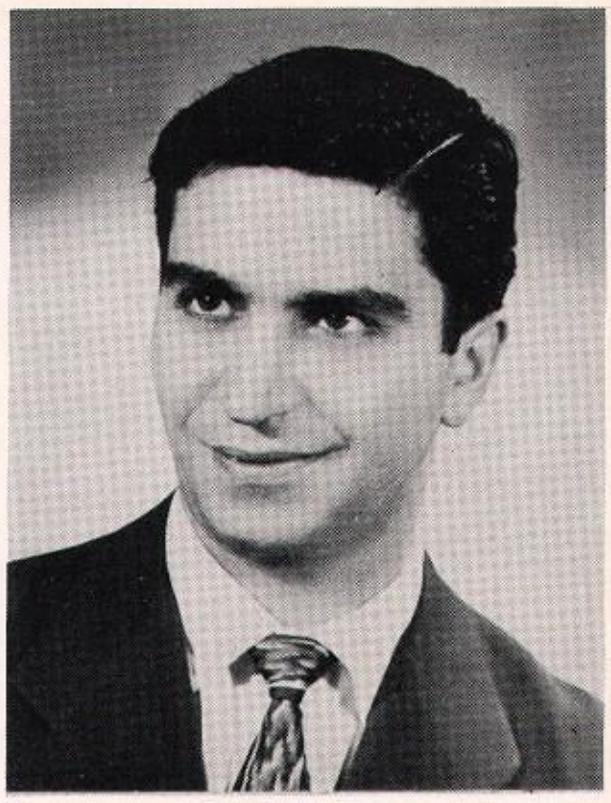

WILLIAM ALBERT KEMENY
Bachelor of Arts
Dover, New Jersey
Track.

RUTH KARPF
Bachelor of Arts
Newark, New Jersey
Psychology Club.

WILLIAM JOHN KEMP
Bachelor of Arts
Jersey City, New Jersey

BERT KING
Bachelor of Arts
Roselle, New Jersey
Psychology Club, President; Sociology Club.

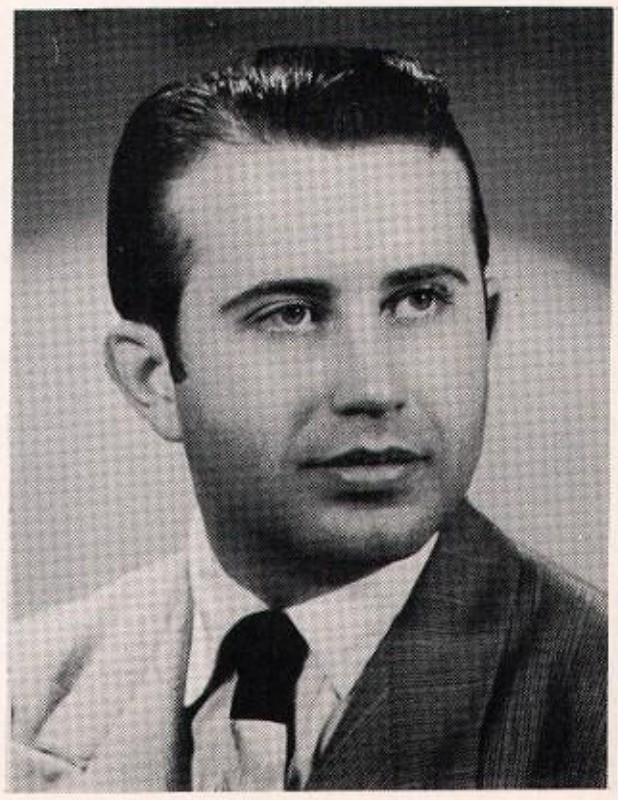

MILTON KLEIN
Bachelor of Arts
Newark, New Jersey
Psychology Club; Sociology Club.

ANNETTE KRAEMER
Bachelor of Arts
South Orange, New Jersey
Student Council, Junior Representative, Senior Representative, Chairman Student Organizations Committee, Finance Committee; National Students Association, Recording Secretary; Psychology Club; Social Science Club; *Who's Who Among Students in American Universities and Colleges.*

SAMUEL KOWADLA
Bachelor of Arts
Irvington, New Jersey
Government Club.

MERWIN RONALD LEVY
Bachelor of Arts
Maplewood, New Jersey
Glee Club, Vice-President, Treasurer.

J. RICHARD MacDONALD
Bachelor of Arts
Cranford, New Jersey
Psychology Club; Table Tennis.

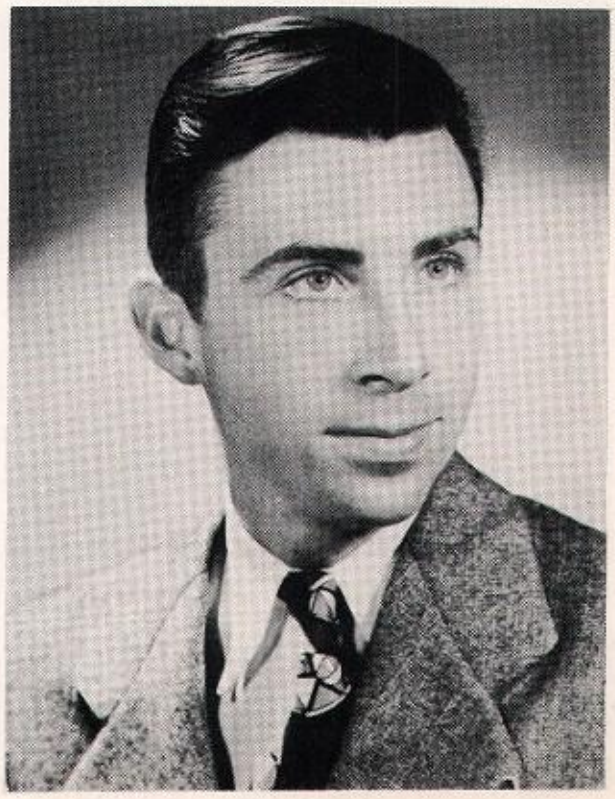

MARGARET SMITH MACKINNON
Bachelor of Arts
New Brunswick, New Jersey
Psychology Club, Vice-President, President; Sociology Club.

JOHN W. MacNAB
Bachelor of Arts
Maplewood, New Jersey

JOSEPH J. MANIA
Bachelor of Arts
Clifton, New Jersey
Glove and Stick, Historian; Government Club.

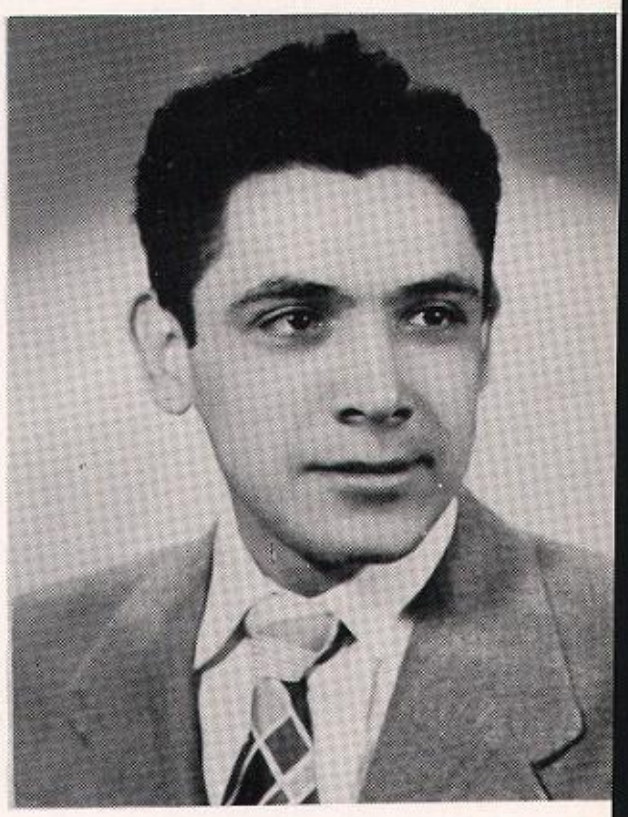

DONALD F. MILLER
Bachelor of Arts
Newark, New Jersey
Sociology Club.

DONALD A. McKEON
Bachelor of Arts
East Orange, New Jersey
Glee Club; Marketing Club; Music Soc ety; Photography Club; Epsilon Lambda.

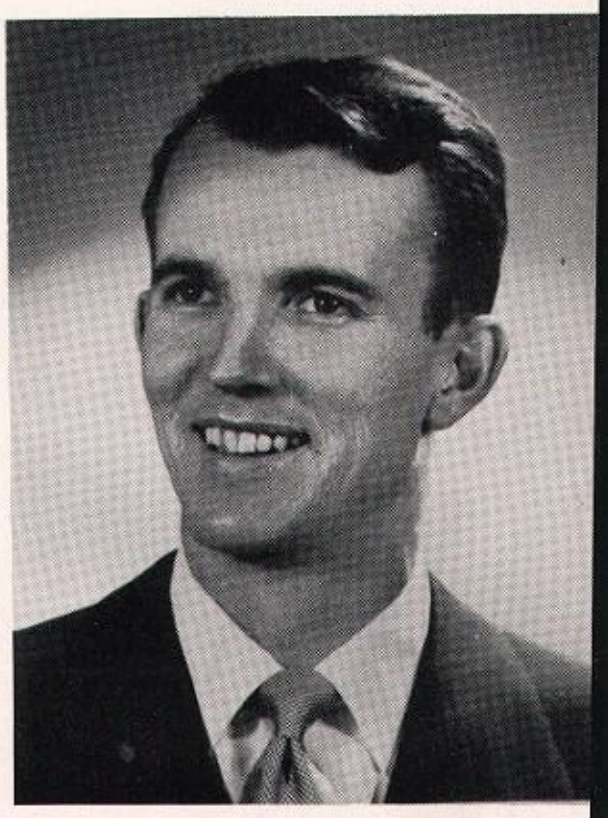

IRWIN MIRKIN
Bachelor of Arts
Plainfield, New Jersey
Beta Sigma Rho, Corresponding Secretary, Vice-Warden; Wrestling.

PATRICIA A. MIRON
Bachelor of Arts
Irvington, New Jersey
Psychology Club.

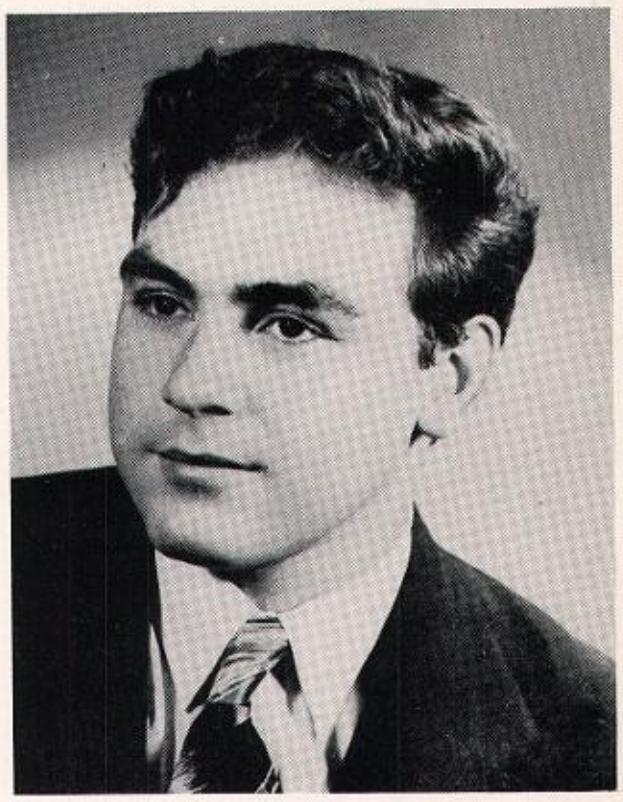

JOHN HENRY MITCHELL
Bachelor of Arts
Englewood, New Jersey

WILLIAM F. MULLEN
Bachelor of Arts
Somerville, New Jersey

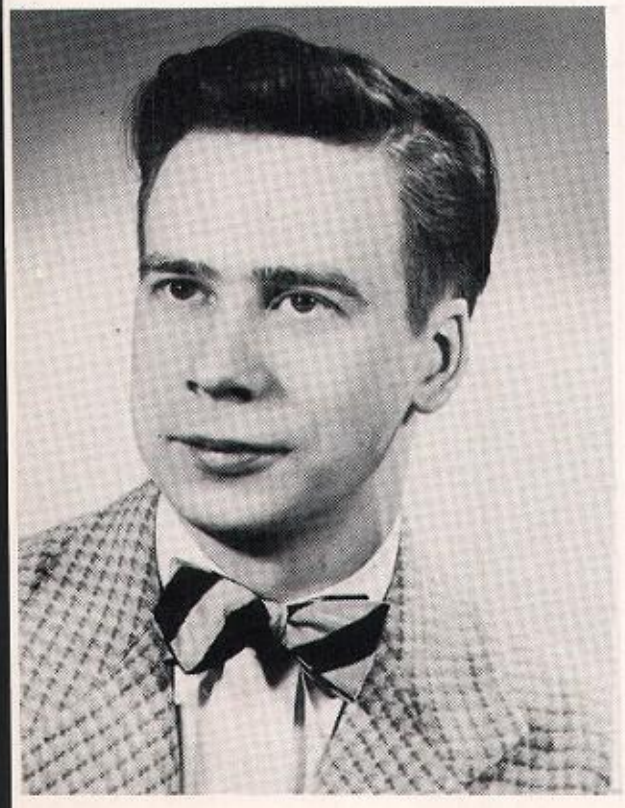

JOHN DANIEL MURPHY
Bachelor of Arts
Jersey City, New Jersey

WILLIAM M. MURPHY
Bachelor of Arts
Kearny, New Jersey

WILLIAM PETER OLSEN
Bachelor of Arts
Perth Amboy, New Jersey

GERALD NUSBAUM
Bachelor of Arts
Newark, New Jersey
Glee Club.

HARRY J. OSTERHOUT
Bachelor of Arts
North Arlington, New Jersey

IRVING PAWA
Bachelor of Arts
East Orange, New Jersey
Student Council, President, Secretary, Freshman Representative, Chairman Student Welfare Committee; Model U. N. General Assembly, Chairman of Delegation; National Students Association, Vice-Chairman, Delegate to National Congress; Social Science Club; *Observer,* Staff; *Scroll* 1953, Business Manager; *Encore* 1950, Publicity Director; *Who's Who Among Students in American Universities and Colleges.*

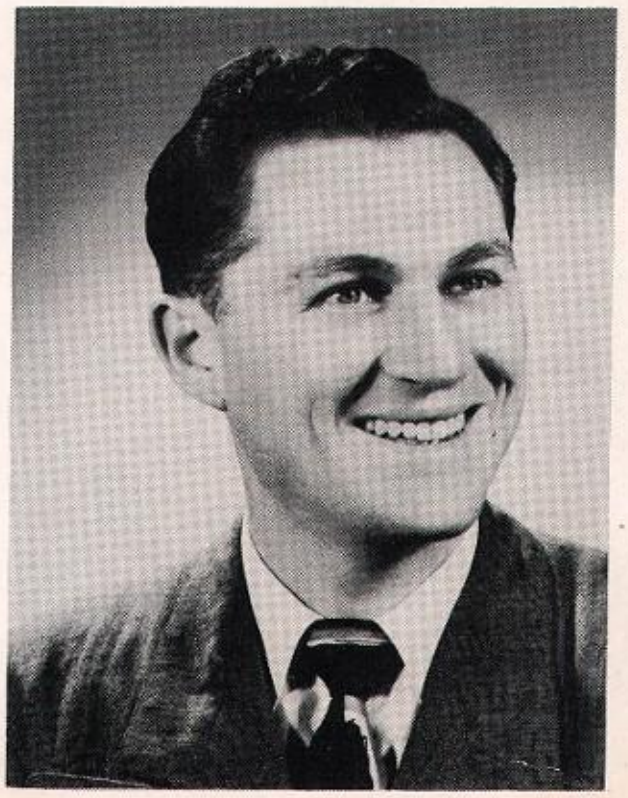

WALTER GORDON PERRY
Bachelor of Arts
West Orange, New Jersey
Newman Club, Historian; Glove and Stick; Tennis.

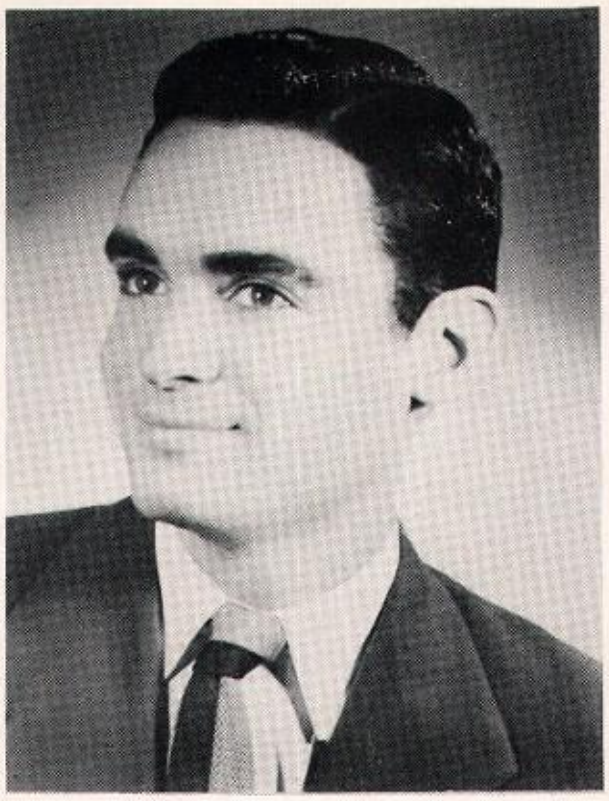

SURITA POLANSKY
Bachelor of Arts
Newark, New Jersey
Student Council, Treasurer, Junior Representative, Chairman Publications Committee, Finance Committee; Sophomore Class Treasurer; Women's Association, Vice-President; Mummers, President; Radio Workshop, Secretary; National Students' Association, Delegate to National Congress; Psychology Club; *Encore* 1949, Assistant Graduate Editor; *Observer,* Advertising Manager; Social Science Club; *Who's Who Among Students in American Universities and Colleges.*

JOHN S. PIERSANTI
Bachelor of Arts
Trenton, New Jersey
Government Club; Psychology Club.

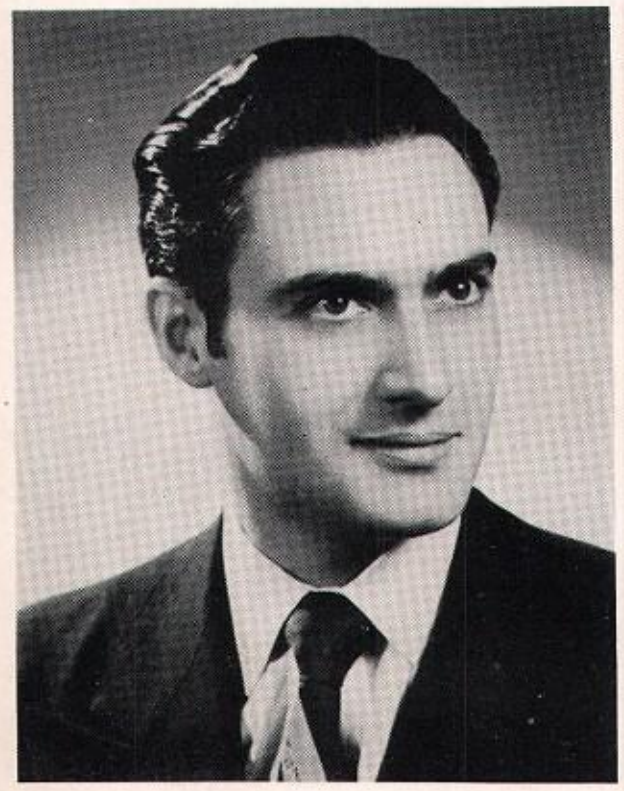

VICTOR A. PULEO
Bachelor of Arts
Teaneck, New Jersey
Student Council, Vice-President; Sophomore Class Treasurer; National Students Association, Treasurer, Chairman; Glee Club; Psychology Club; *Observer,* News Editor, Assistant News Editor; Mimeograph Operator; *Who's Who Among Students in American Universities and College.*

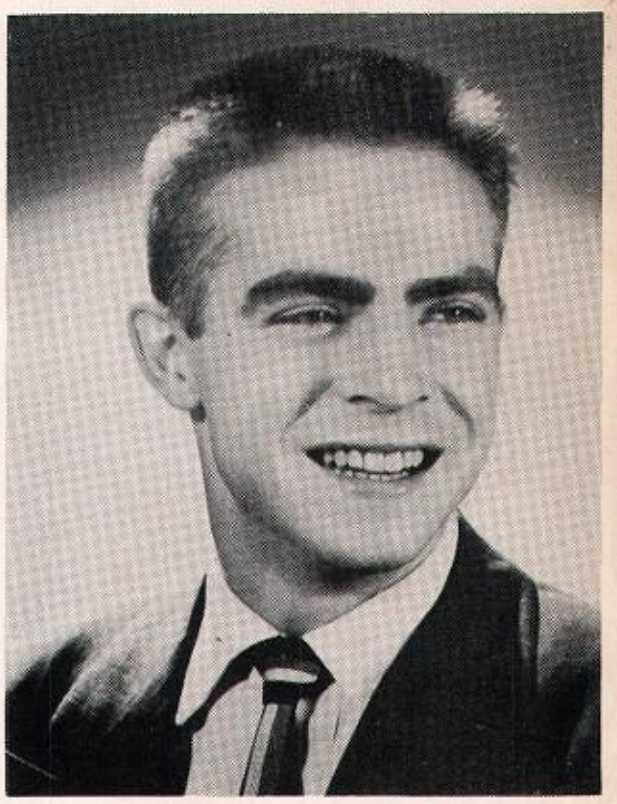

JOHN L. PREWITT, JR.
Bachelor of Arts
East Orange, New Jersey
Photography Club, Vice-President; Psychology Club; *Observer,* Photographer.

JOSEPH L. RIZZO
Bachelor of Arts
Haskell, New Jersey

CALVIN W. ROLFE
Bachelor of Arts
West Englewood, New Jersey

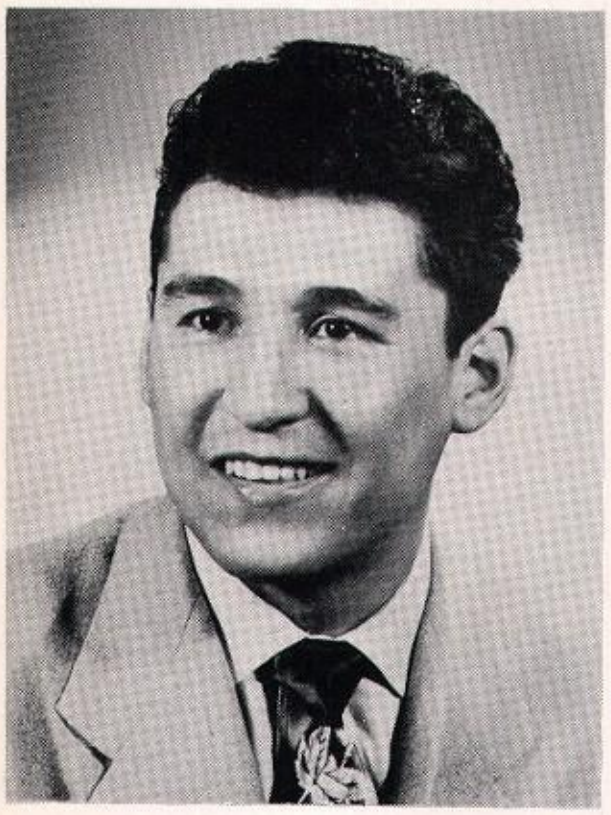

RUBEN ROSAS
Bachelor of Arts
Union City, New Jersey

FRANK JOSEPH RUTKOSKI
Bachelor of Arts
Newark, New Jersey

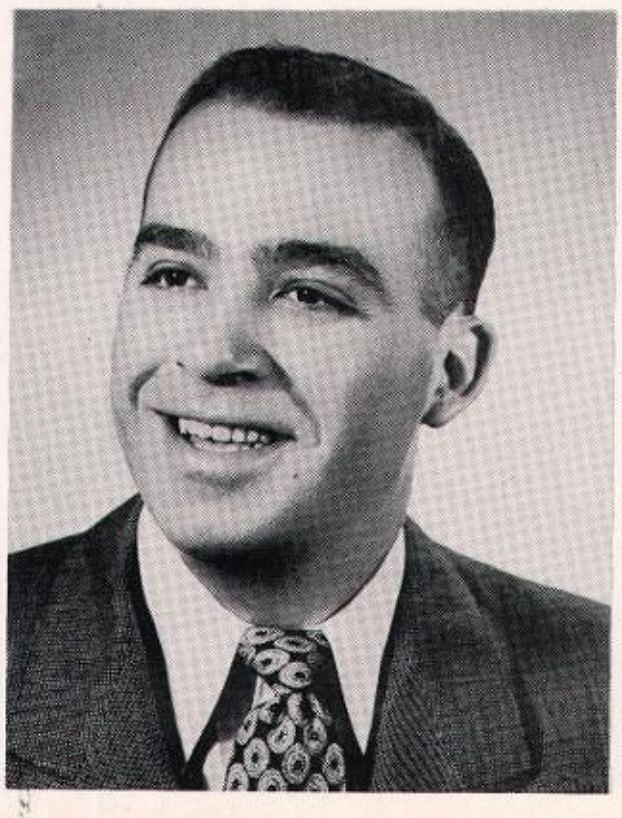

RENEE SASANOW
Bachelor of Arts
Irvington, New Jersey
Psychology Club; Sociology Club; Women's Association.

SYLVIA SCHECHTER
Bachelor of Arts
Newark, New Jersey
Psychology Club, Sociology Club; Eta Nu Tau.

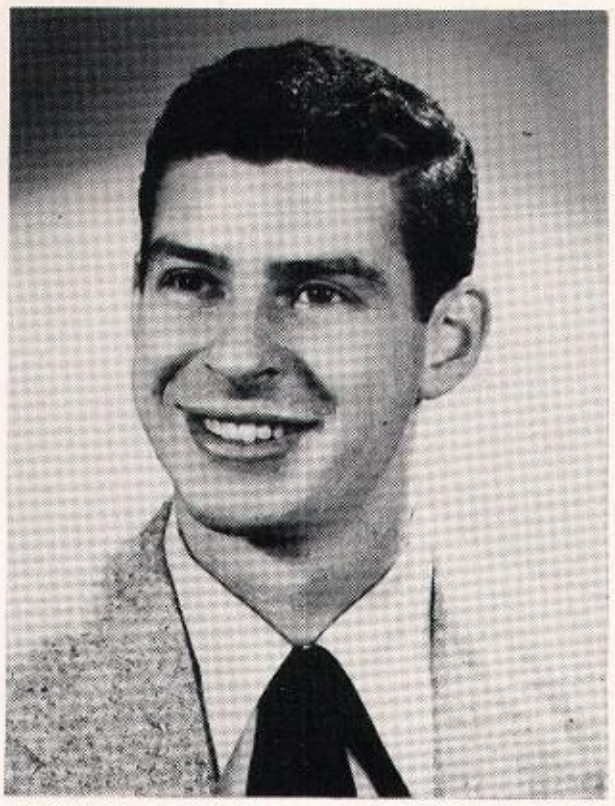

WALLACE W. SCHNEIDER
Bachelor of Arts
Newark, New Jersey
Student Council, Sophomore Representative.

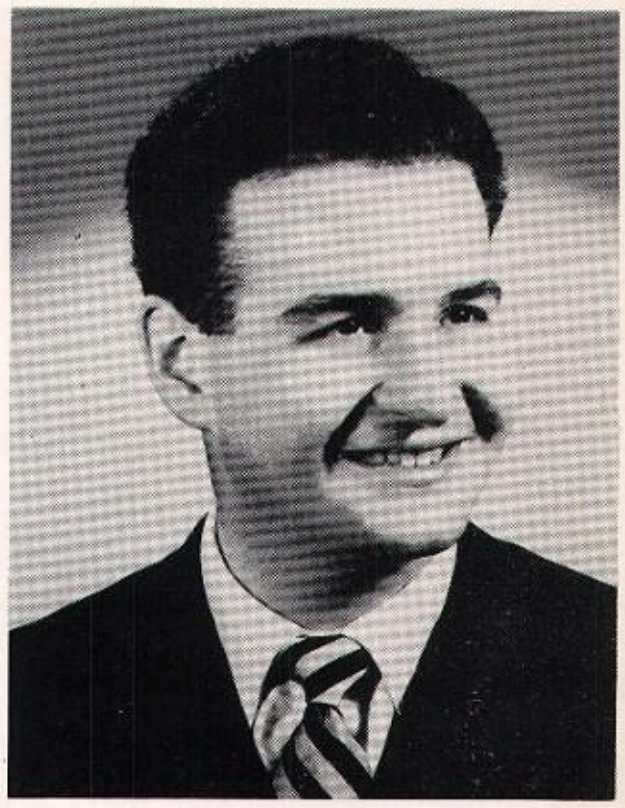

PAUL D. SCHWARTZ
Bachelor of Arts
Paterson, New Jersey

MAURICE SCHWARTZ
Bachelor of Arts
Newark, New Jersey

HARVEY SCHWARTZ
Bachelor of Arts
Newark, New Jersey
Psychology Club; Sociology Club.

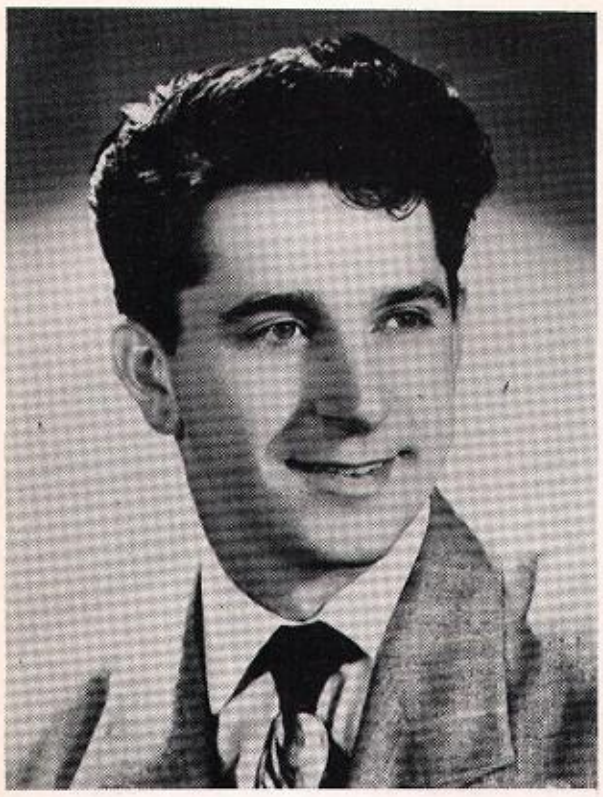

RICHARD C. SERRATELLI
Bachelor of Arts
Nutley, New Jersey
Glove and Stick, Secretary; Inter-Fraternity Council; Basketball; Baseball.

JEAN SHECHNER
Bachelor of Arts
Newark, New Jersey

ROSE SIBILIA
Bachelor of Arts
Newark, New Jersey
Newman Club; Sociology Club.

ROBERT E. SNYDER
Bachelor of Arts
Irvington, New Jersey

ERNEST CEAZER SMITH
Bachelor of Arts
Orange, New Jersey
Psychology Club; Science Society; Epsilon Lambda.

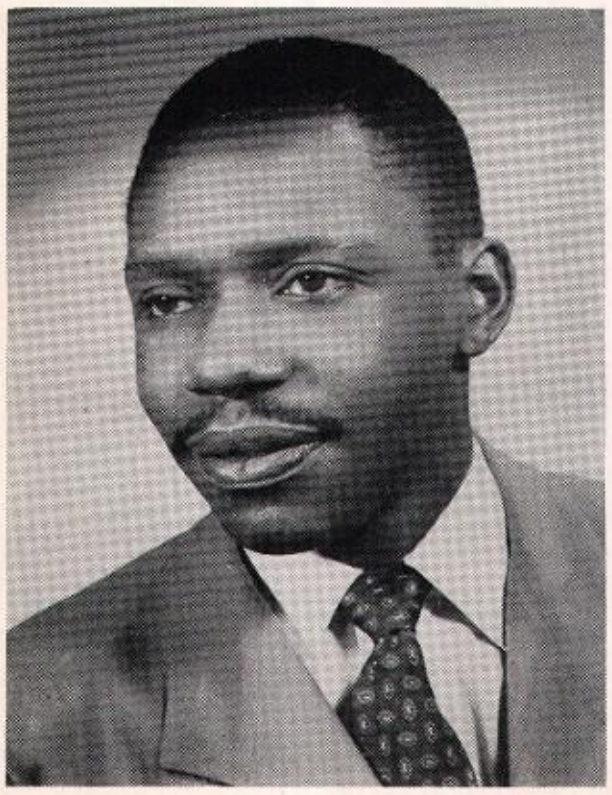

GEORGE J. SOKALSKI
Bachelor of Arts
Totowa Borough, New Jersey

DEBRA SOKOLOV
Bachelor of Arts
Newark, New Jersey
Encore 1950, Graduate Editor; Senior Class Secretary; National Students Association, Corresponding Secretary, Chairman International Affairs Committee; Psychology Club, Secretary; English Club; Music Society; Social Science Club; Bond Issue Committee; *Encore* 1949, Staff; *Who's Who Among Students in American Universities and Colleges.*

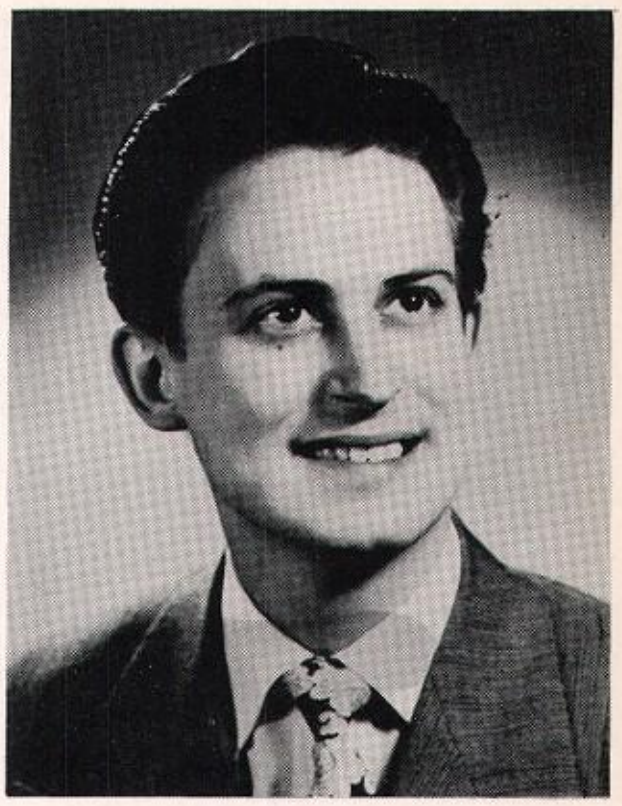

ROBERT A. SOLOWAY
Bachelor of Arts
Newark, New Jersey
Political Science Club; Psychology Club; Sociology Club.

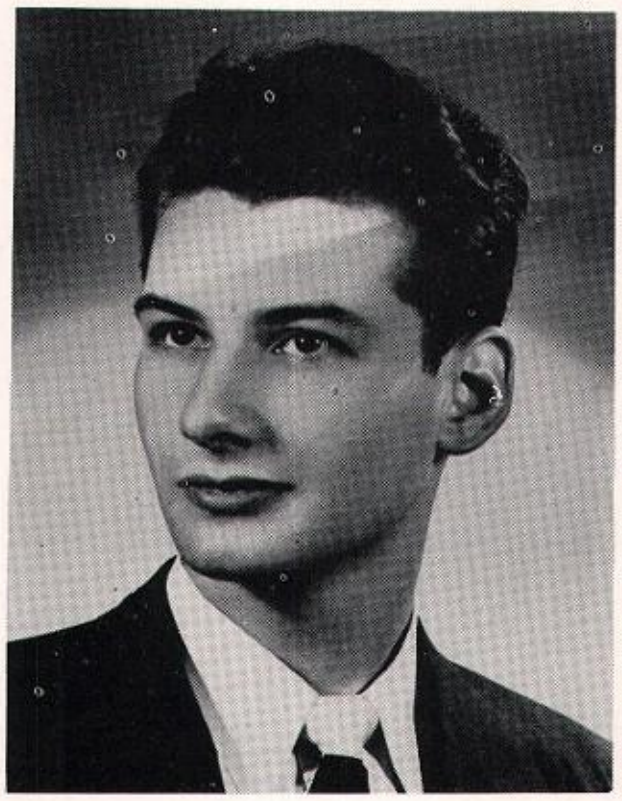

SEYMOUR MARTIN STADTMAUER
Bachelor of Arts
Clifton, New Jersey

EDWARD JOSEPH STAHL
Bachelor of Arts
Irvington, New Jersey
Finance Club; Newman Club; Delta Sigma Pi; Queens Songsters.

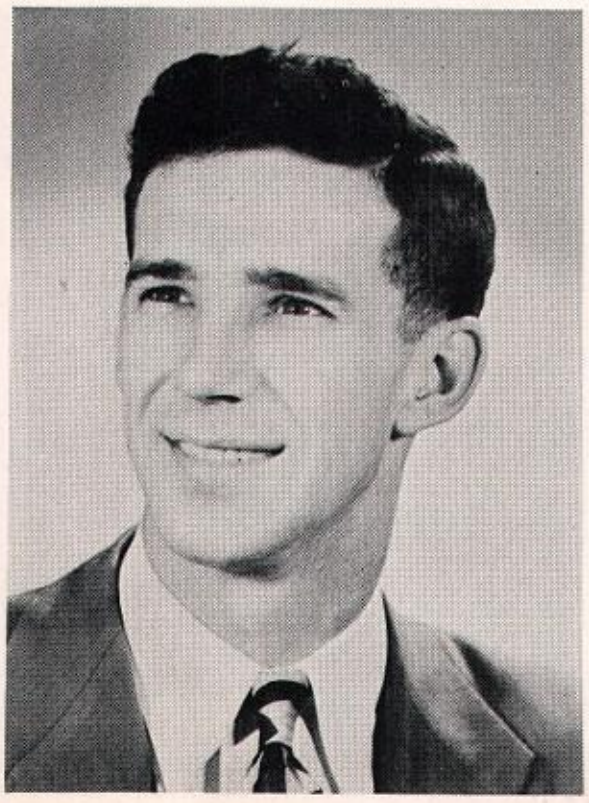

SEYMOUR STEIN
Bachelor of Arts
Jersey City, New Jersey

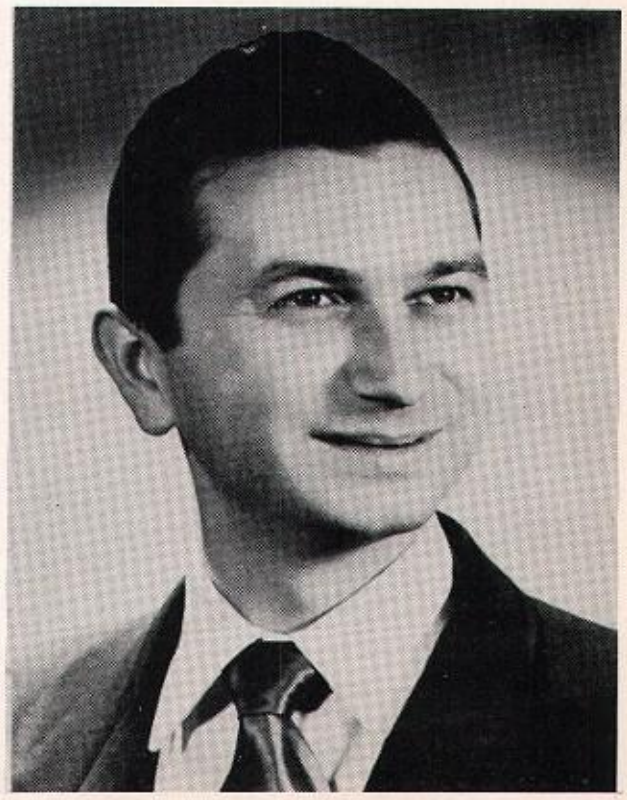

THOMAS G. TIERNEY
Bachelor of Arts
Paterson, New Jersey
Government Club; Photography Club; Psychology Club; Science Society; Epsilon Lambda.

G. NICHOLAS VENEZIA
Bachelor of Arts
Bayonne, New Jersey

ALFONSO C. VISCIONE
Bachelor of Arts
Orange, New Jersey
Junior Class Treasurer; Chess Club, Vice-President; National Students Association, Delegate to National Congress; Psychology Club; Photography Club; Epsilon Lambda; Inter-Fraternity Council.

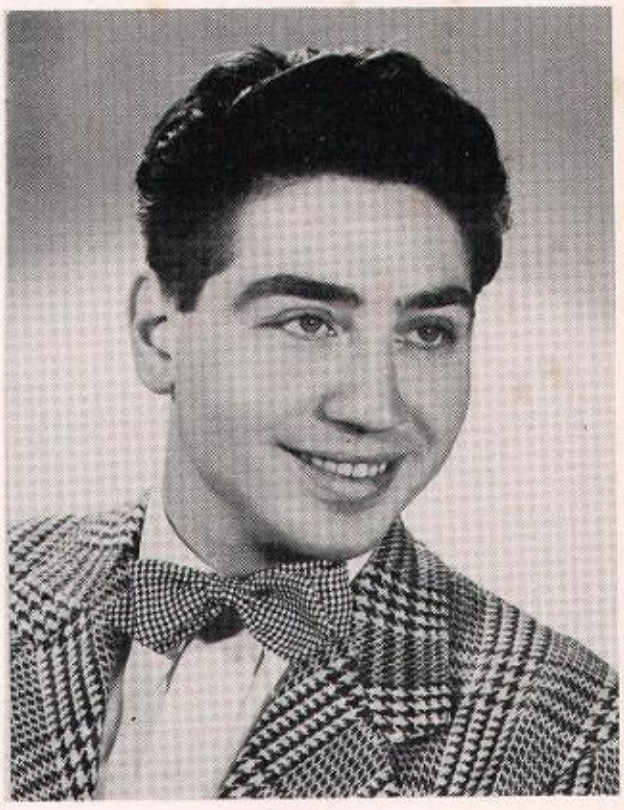

JACK WINTER
Bachelor of Arts
Newark, New Jersey

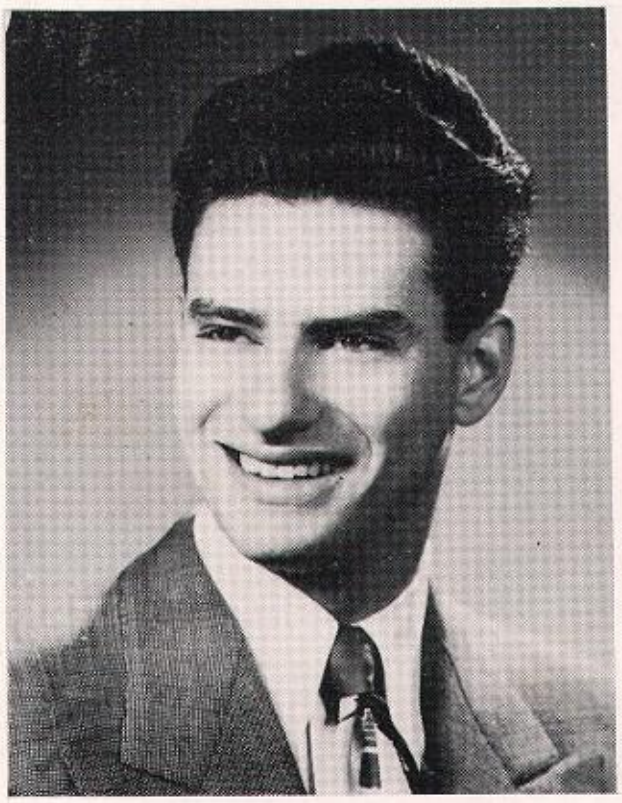

BRUCE WALSH
Bachelor of Arts
Newark, New Jersey
Newman Club; Psychology Club.

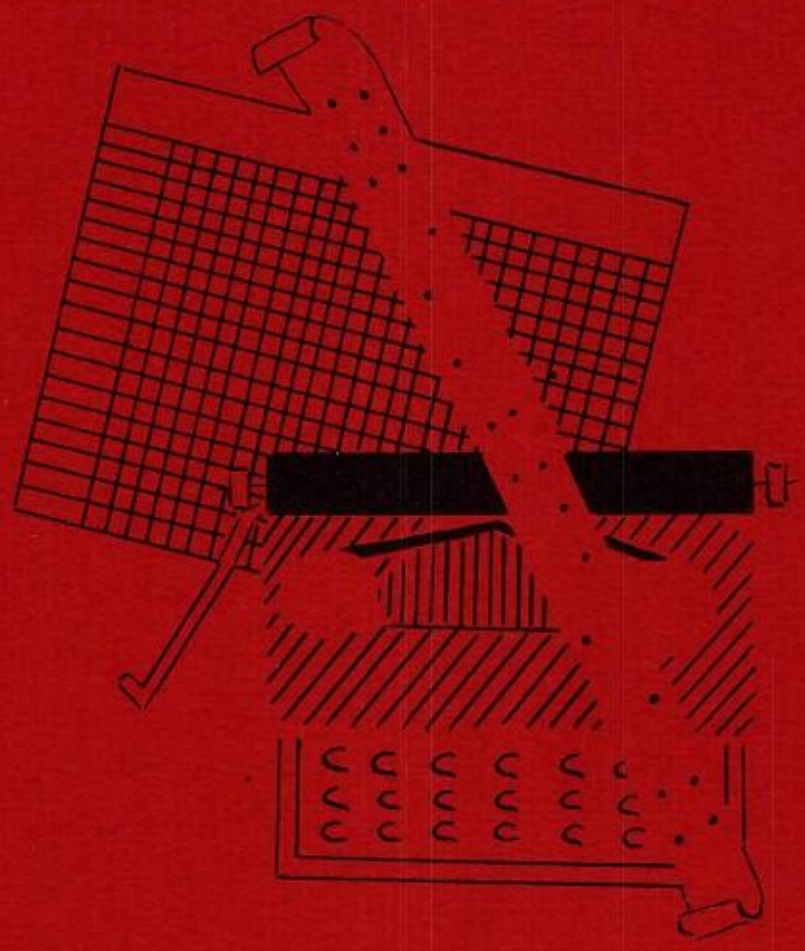

S. B. A. FACULTY AND GRADUATES

GEORGE R. ESTERLY, A.B., M.B.A.

Dean of the School of Business Administration

BUSINESS ADMINISTRATION

PAUL K. EDWARDS
A.B., M.B.A., D.C.S.
Chairman, Department of Marketing; Professor of Marketing

SALOMON J. FLINK
M.B.A., A.M., Ph.D.
Chairman, Department of Economics; Professor of Economics

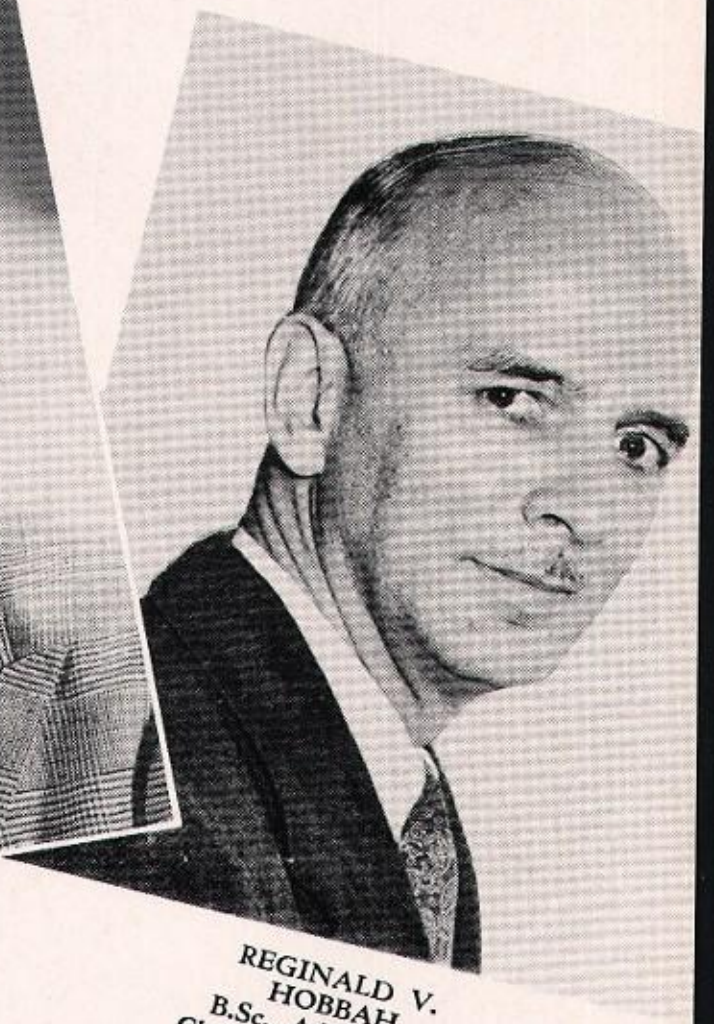

REGINALD V. HOBBAH
B.Sc., A.M., Ph.D.
Chairman, Department of Transportation; Professor of Transport

LOUIS P. STARKWEATHER
B.Sc., M.B.A., D.C.S.
Chairman, Department of Finance; Professor of Finance

WILLIAM J. vonMINDEN
B.C.S., M.C.S, C.P.A.
Chairman, Department of Accounting; Professor of Accounting

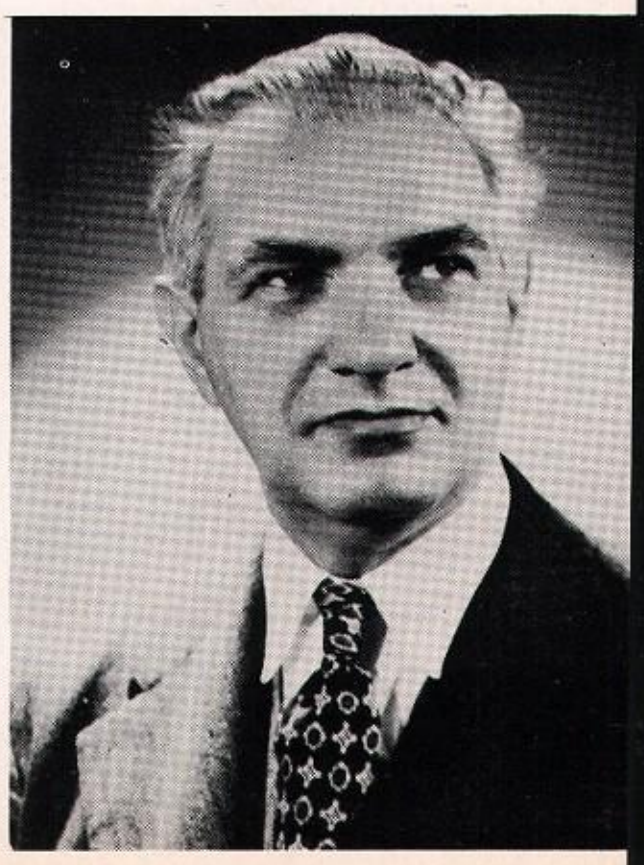

FACULTY

WALTER L. BATTEN
A.B., LL.B., A.M.
Lecturer in Business Law

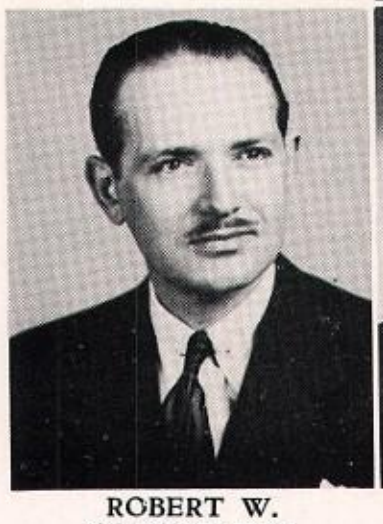

ROBERT W. CAMBRELENG
B.Sc., M.B.A.
Assistant Professor of Management

FRANCIS M. CODY
B.Sc., M.B.A.
Assistant Professor of Marketing

NORMAN COGLIATI
B.Sc., C.P.A.
Assistant Professor of Accounting

JOHN C. FETZER
A.B., A.M., Ph.D.
Associate Professor of Insurance

JOHN R. H. GILMOUR
B.S., A.M.
Instructor in Accounting

WILLIAM L. HALL
A.B., M.B.A.
Associate Professor of Marketing

HOWARD R. KREGER
B.Sc., M.B.A.
Assistant Professor of Finance

ANTON P. LENNERT
B.Sc.
Lecturer in Management

EDWARD B. McCONNELL
A.B., LL.B., M.B.A.
Assistant Professor of Business Law

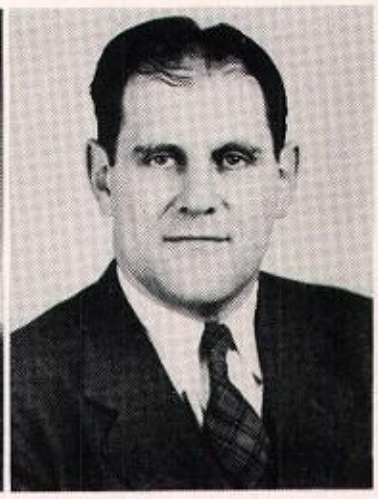

CHARLE H. MARTIN
Ed.B., M.B.A., C.P.A.
Associate Professor of Accounting

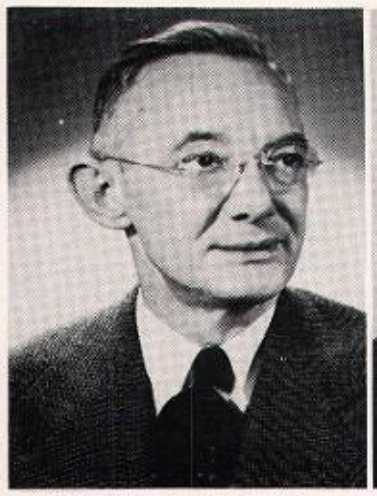

ERICH A. OTTO
M.B.A.
Associate Professor of Finance

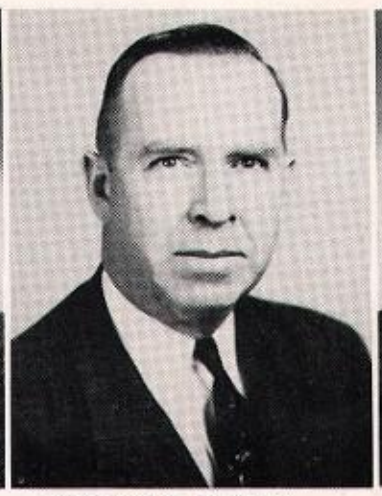

OSCAR J. OWEN
B.Sc., M.B.A.
Assistant Professor of Marketing

JOHN L. PHELON
A.B., M.B.A.
Assistant Professor of Accounting

SIDNEY H. PHILLIPS
A.B., M.Sc.
Instructor in Management

THOMAS J. REYNOLDS
A.B., A.M.
Associate Professor of Economics

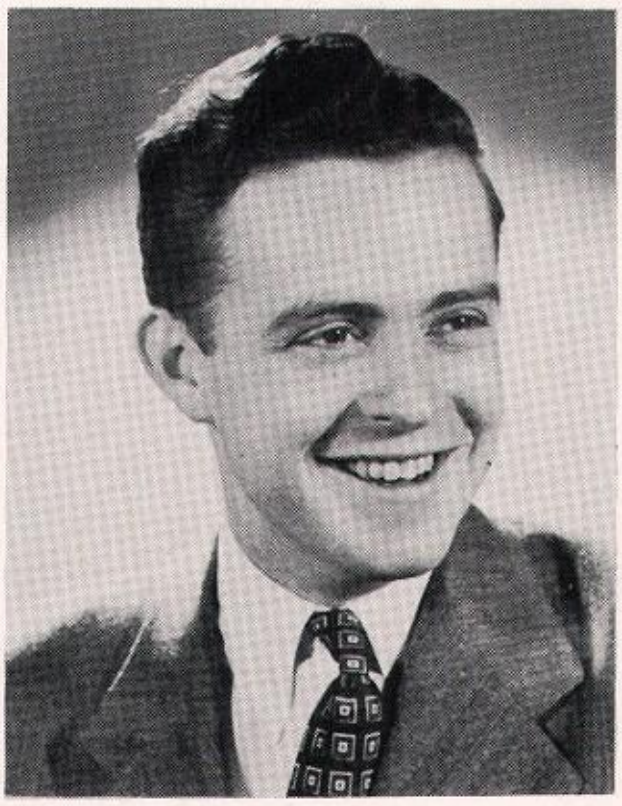

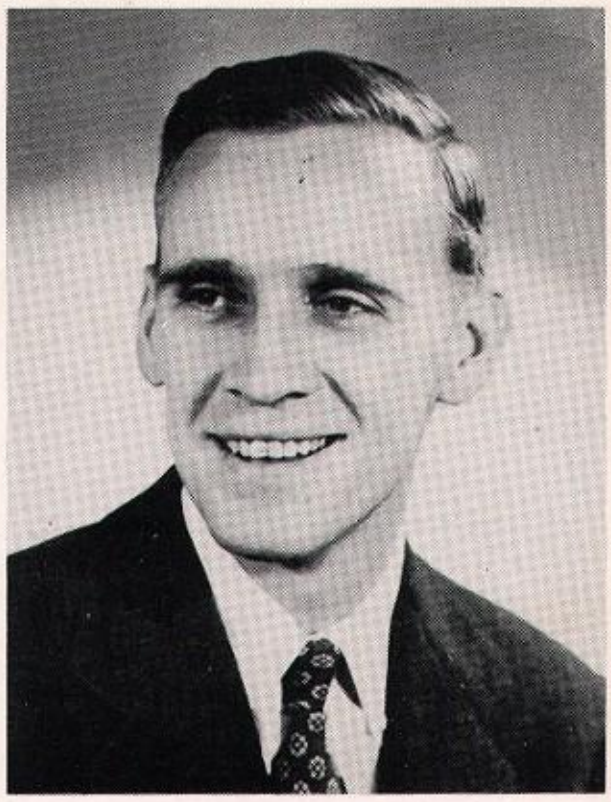

ALFRED JAY BALDWIN
Bachelor of Science
Litchfield, Connecticut
Accounting Club; Delta Sigma Pi.

JOHN BASALYGA
Bachelor of Science
Clifton, New Jersey

GEORGE BAEDER
Bachelor of Science
Bogota, New Jersey

WALTER W. BENN
Bachelor of Science
East Orange, New Jersey

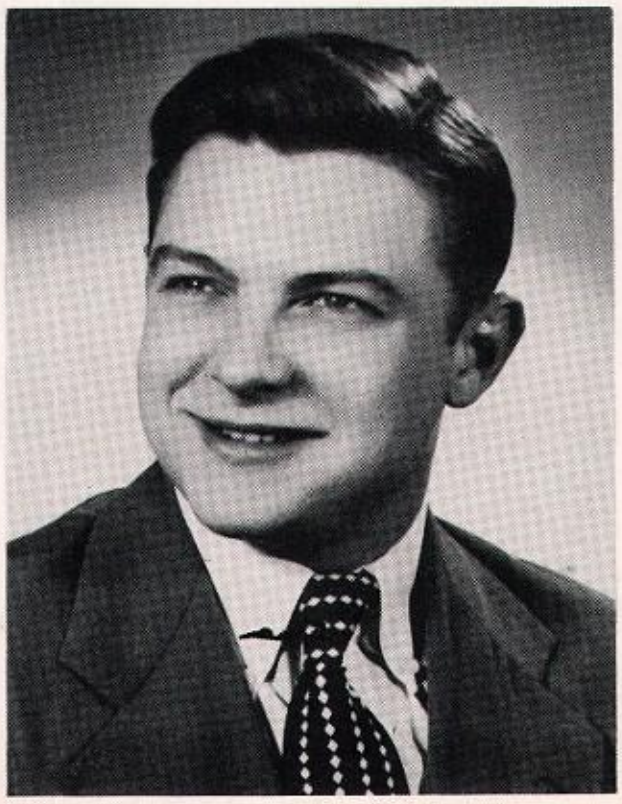

CLARENCE BERRY
Bachelor of Science
Allendale, New Jersey

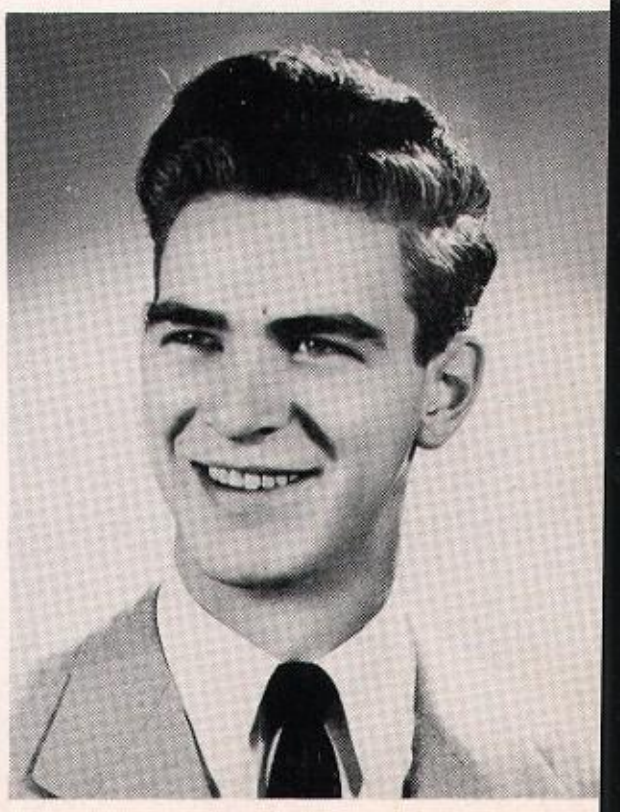

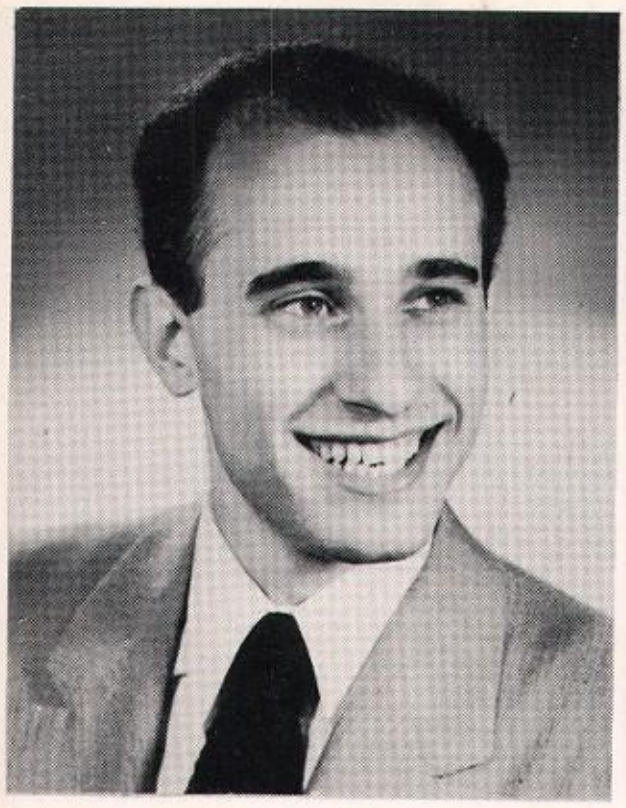

MELVIN BLEEMER
Bachelor of Science
Newark, New Jersey
Accounting Club; *Rusbar.*

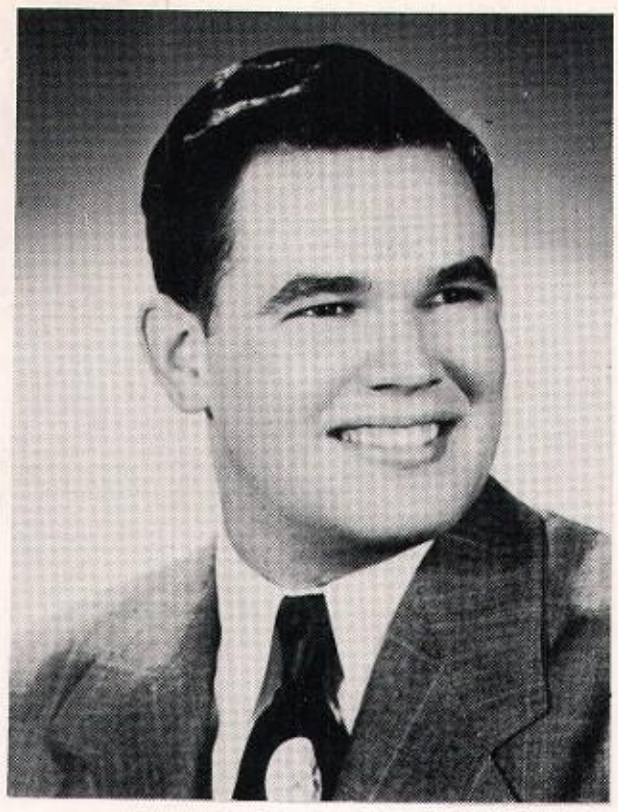

WILLIAM E. BOBLICK
Bachelor of Science
Roselle Park, New Jersey
Accounting Club, Secretary; Finance Club.

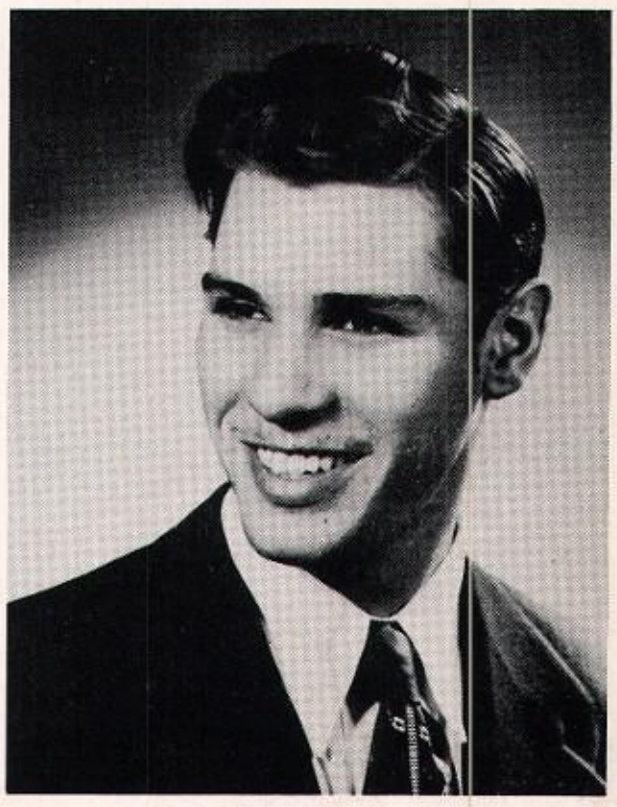

GEORGE L. BRADY
Bachelor of Science
Hempstead, Long Island
Accounting Club; Management Club; Queens Songsters; Delta Sigma Pi; *Rusbar,* Staff; *Observer,* Staff; *Encore* 1950, Staff.

SANFORD L. BOGART
Bachelor of Science
Brooklyn, New York
Marketing Club.

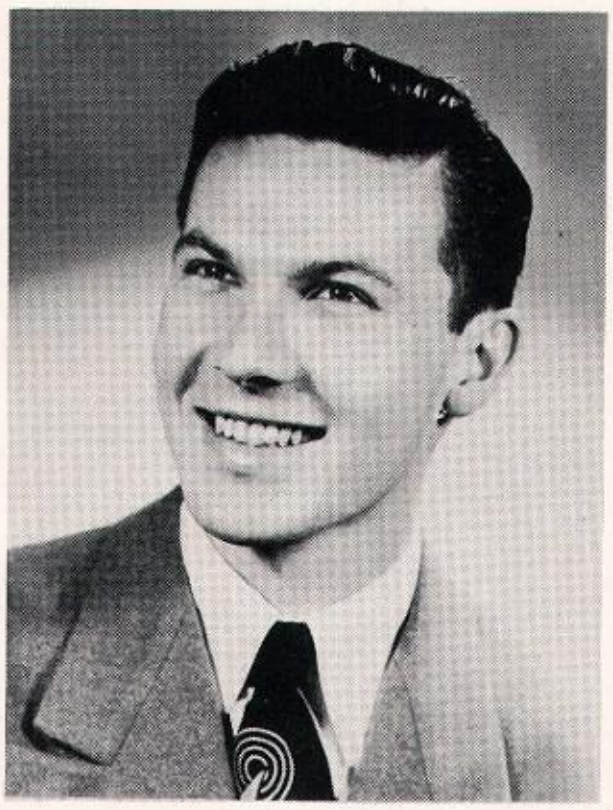

STANLEY BROSKIE
Bachelor of Science
Orange, New Jersey
Accounting Club; Management Club.

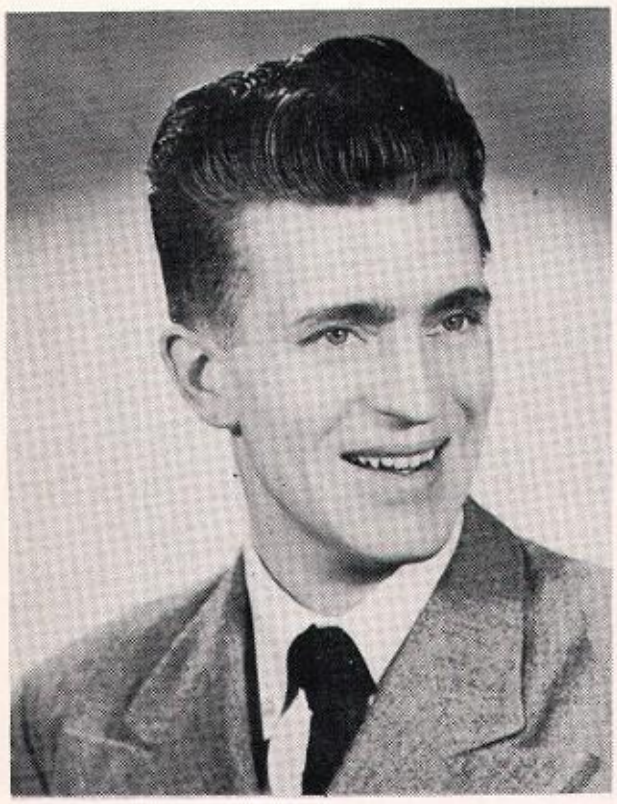

CLAUDE ALFRED BURLESON
Bachelor of Science
Denville, New Jersey
Rusbar, Managing Editor; Accounting Club, President; Finance Club; Management Club; Marketing Club; Queens Songsters; *Encore* 1950, Staff.

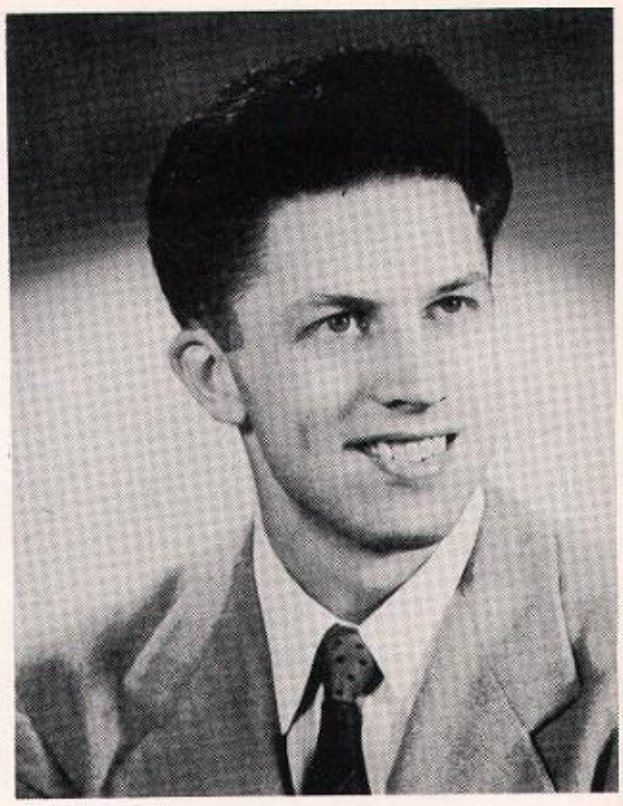

MELVIN E. BUSH
Bachelor of Science
Parsippany, New Jersey
Accounting Club; Finance Club; Management Club; Marketing Club.

NELSON E. CASAMASSINA
Bachelor of Science
Newark, New Jersey
Accounting Club; Finance Club; Management Club; *Rusbar,* Accounting Editor.

ALFRED CAVANAUGH
Bachelor of Science
Newark, New Jersey

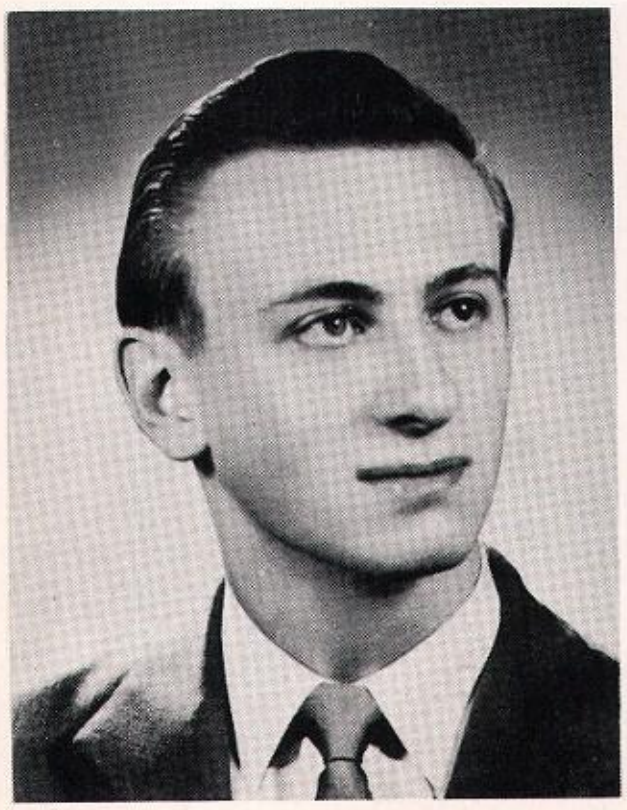

FRANK P. CHIARAVALLO
Bachelor of Science
Millburn, New Jersey
Accounting Club; *Encore* 1950, Staff.

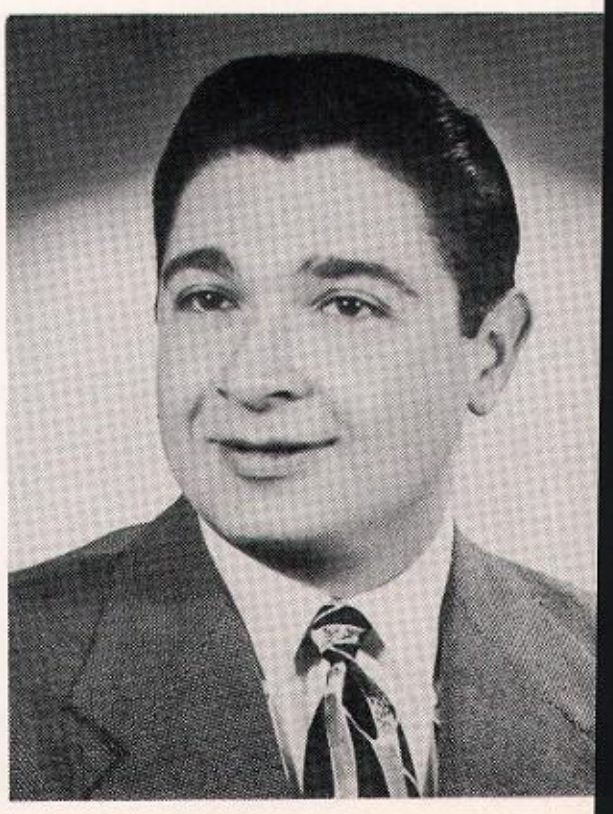

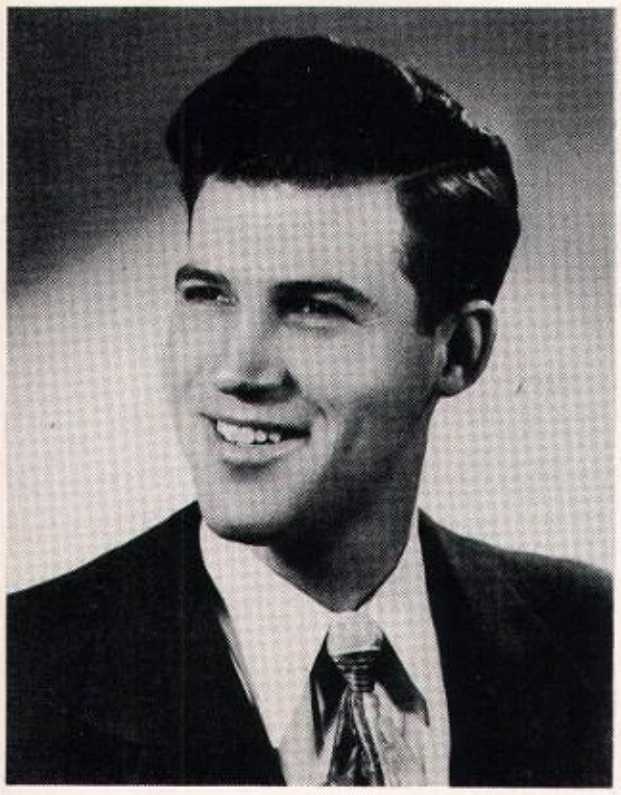

HOWARD CORSACK
Bachelor of Science
Hackensack, New Jersey

HENRY COZZOLINO
Bachelor of Science
Irvington, New Jersey
Finance Club, Vice-President; Management Club, Vice-President; Society for the Advancement of Management, Vice-President; Marketing Club; *Rusbar,* Production Manager.

EDWARD J. DeSONNE
Bachelor of Science
North Arlington, New Jersey
Finance Club; Management Club; *Rusbar,* Junior Finance Editor.

DAVID D'ALESSIO
Bachelor of Science
Newark, New Jersey
Accounting Club.

JOSEPH DEVER
Bachelor of Science
Plainfield, New Jersey
Management Club; Student Council, Representative; *Rusbar,* Staff; Delta Sigma Pi

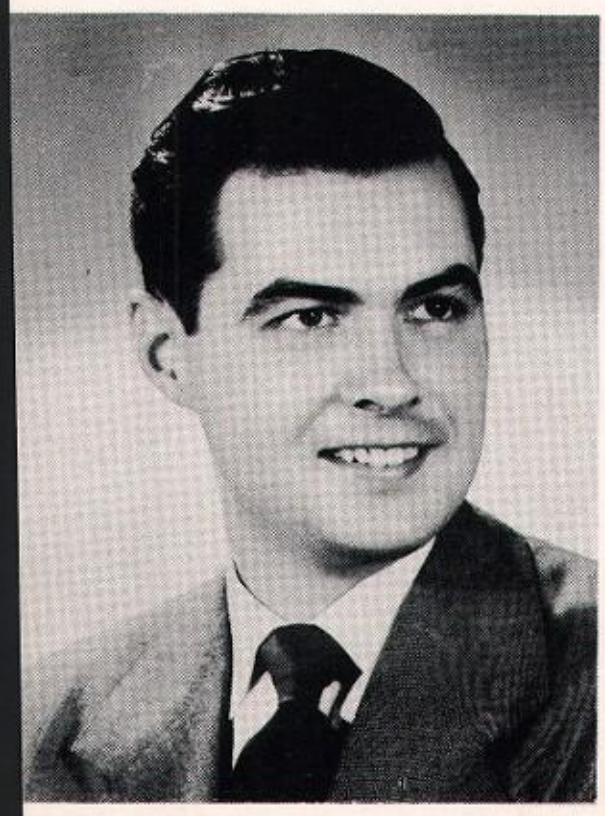

HARRY DAVID DORFMAN
Bachelor of Science
Newark, New Jersey

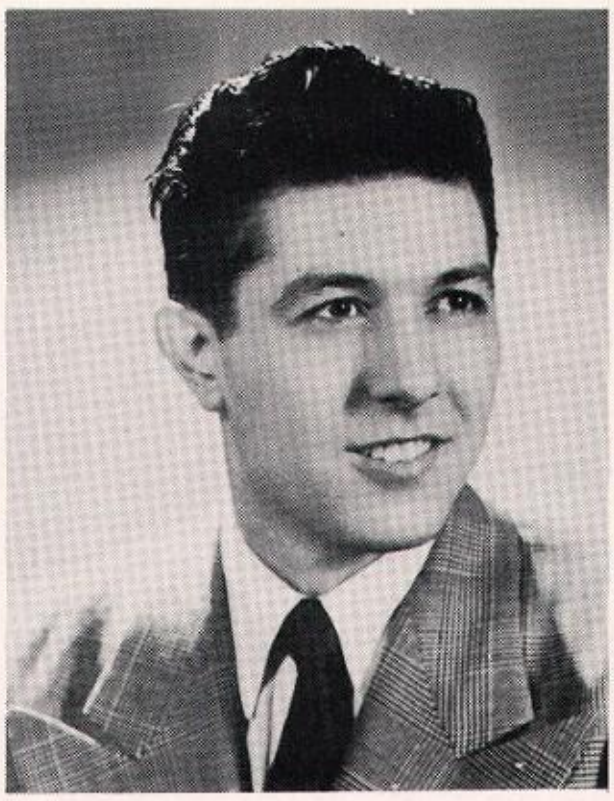

LEONARD DUBROW
Bachelor of Science
Paterson, New Jersey
Management Club; Marketing Club.

LEONARD DYKSTRA
Bachelor of Science
Paterson, New Jersey
Accounting Club; Delta Sigma Pi.

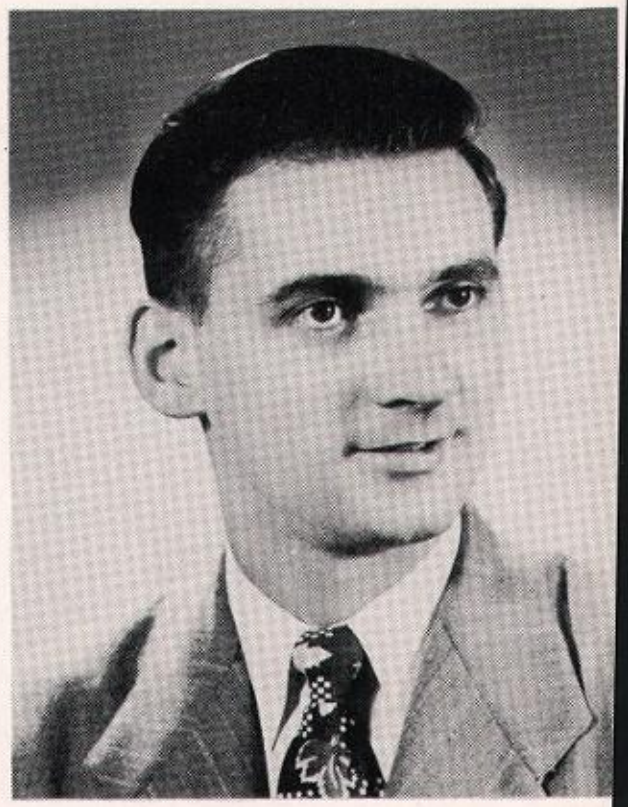

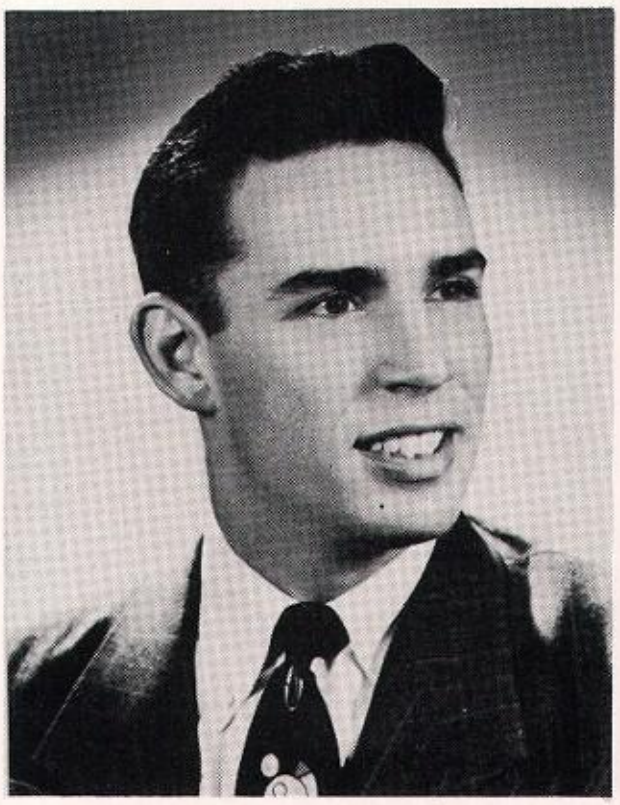

MARTIN L. EDELSTON
Bachelor of Science
Finance Club; *Rusbar,* Staff; *Encore* 1950, Staff; Wrestling; Track.

HENRY JOHN ERD
Bachelor of Science
Newark, New Jersey
Accounting Club; Finance Club.

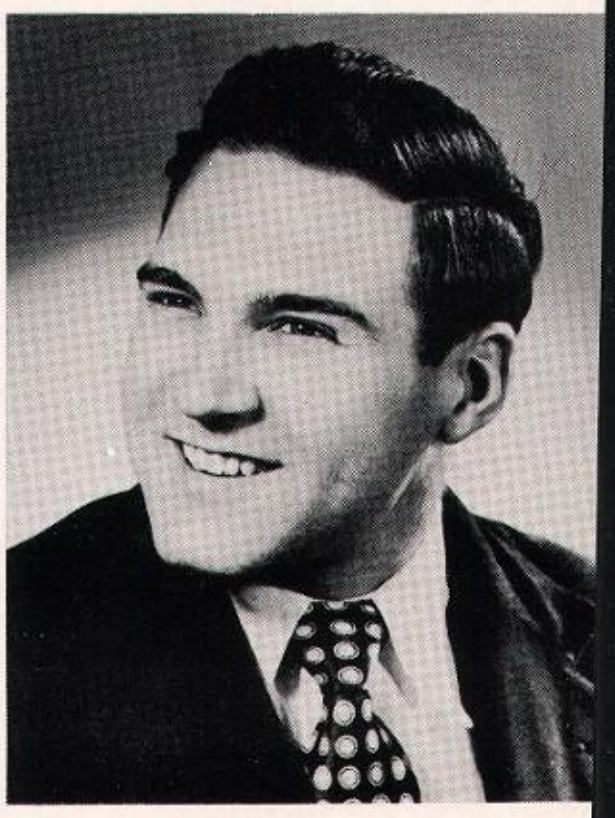

HARRY PHILIP ERWIN
Bachelor of Science
Jersey City, New Jersey
Accounting Club, Treasurer; Finance Club; Management Club; Marketing Club; Delta Sigma Pi.

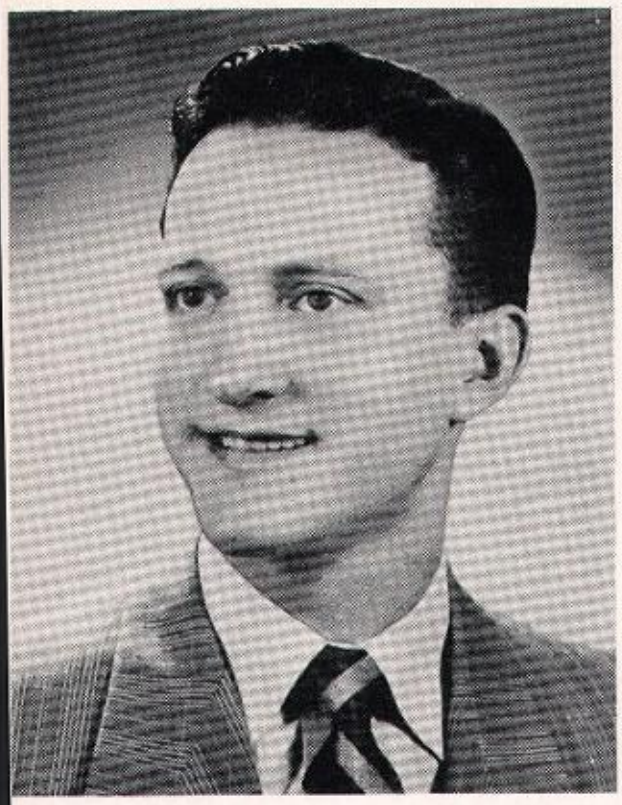

JOHN J. FILAN
Bachelor of Science
East Orange, New Jersey
Accounting Club; Finance Club.

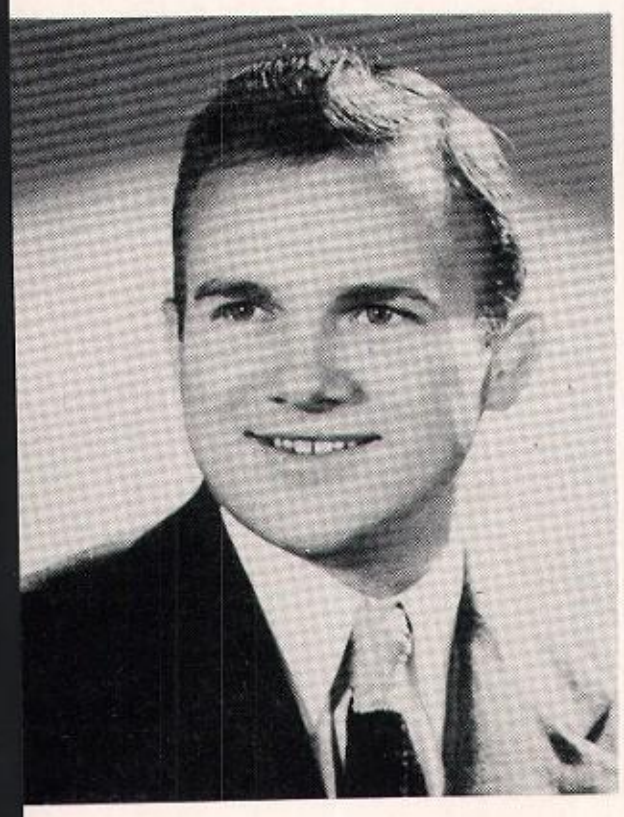

EDWARD FEIT
Bachelor of Science
Union City, New Jersey
Accounting Club; Finance Club.

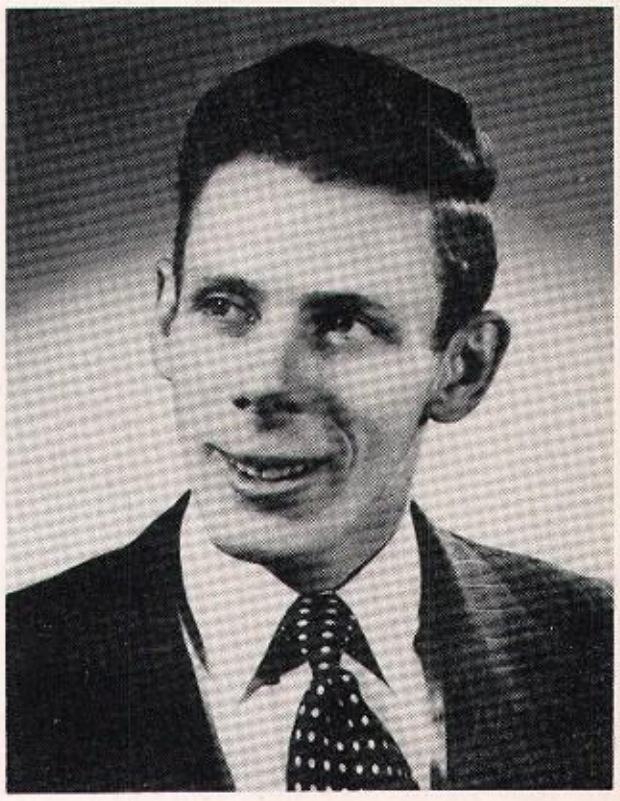

EDWARD G. FEY
Bachelor of Science
Elizabeth, New Jersey

ETHEL BETTY FLECKER
Bachelor of Science
Newark, New Jersey
Accounting Club, Secretary; Marketing Club, Corresponding Secretary; *Rusbar*, Finance Director; American Marketing Association; Pi Sigma Phi; *Encore* 1950, Staff.

JOSEPH FORMAN
Bachelor of Science
Long Branch, New Jersey

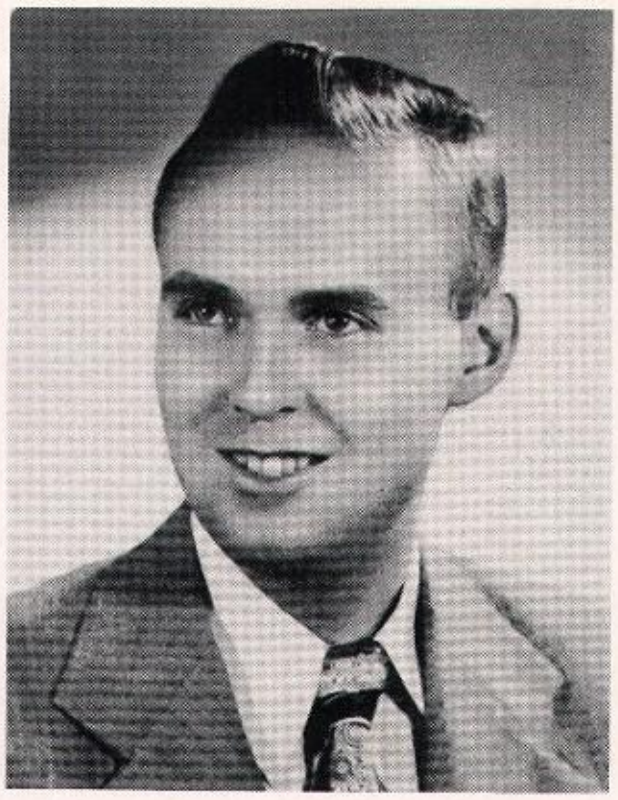

WILLIAM H. FREDRICKSON, JR.
Bachelor of Science
Elizabeth, New Jersey
Marketing Club, Secretary; Accounting Club; Finance Club; *Rusbar,* Photographer; *Encore* 1950, Photographer; Delta Sigma Pi.

STANLEY FRIED
Bachelor of Science
Roselle, New Jersey

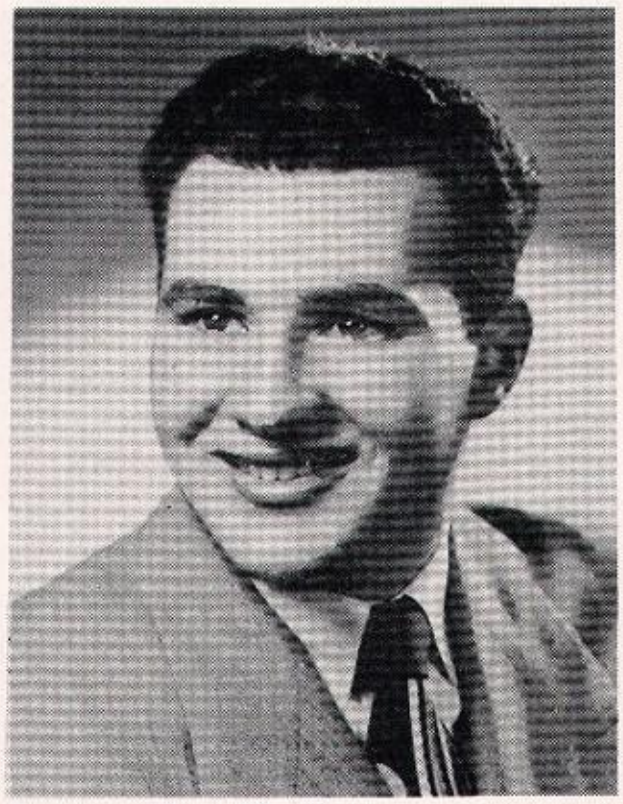

MARTIN M. FRIEDMAN
Bachelor of Science
West Orange, New Jersey
Encore 1950, Business Manager; *Encore* 1949, Assistant Business Manager; Sigma Beta Chi, Secretary, Chancellor; Inter-Fraternity Council, Vice-President; Accounting Club.

PETER GADEK
Bachelor of Science
Perth Amboy, New Jersey
Accounting Club; Management Club; Delta Sigma Pi.

OTTO GEBHARDT
Bachelor of Science
West New York, New Jersey

SEYMOUR GERBER
Bachelor of Science
Newark, New Jersey
Accounting Club; Intramural Basketball.

ELMER F. GIBBS
Bachelor of Science
Blairstown, New Jersey
Accounting Club; Finance Club; Queens Songsters.

MARTIN DAVID GOLDSTEIN
Bachelor of Science
Summit, New Jersey
Accounting Club.

A. WILLIAM GOODGER
Bachelor of Science
Roselle Park, New Jersey
Management Club; Marketing Club.

AARON GOODMAN
Bachelor of Science
Paterson, New Jersey

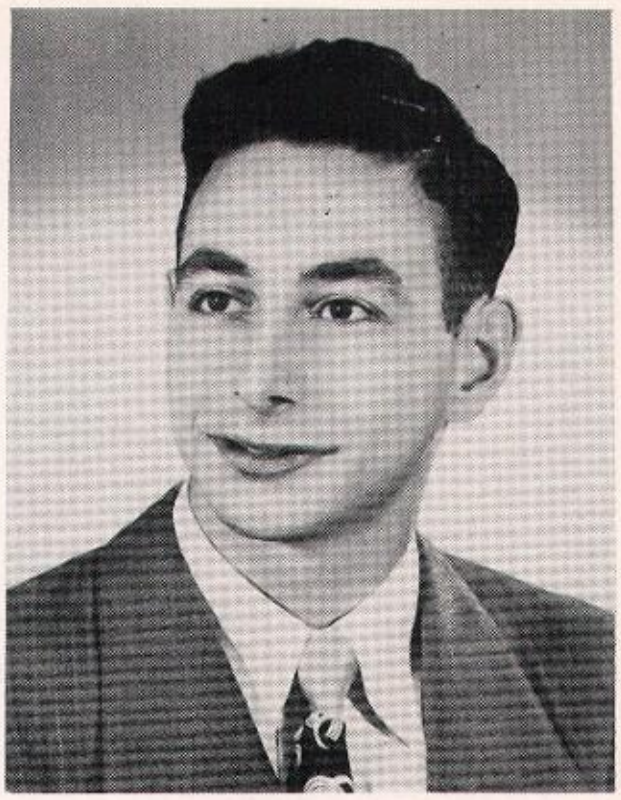

DAVID M. GREEN
Bachelor of Science
Union, New Jersey
Beta Sigma Rho, Auditor, Corresponding Secretary, Vice-Chancellor; Inter-Fraternity Council; Accounting Club; Marketing Club.

FRED I. GRENKER
Bachelor of Science
Paterson, New Jersey

SAMUEL HECHT
Bachelor of Science
Hillside, New Jersey
Accounting Club.

HARRY HARRIS
Bachelor of Science
Elizabeth, New Jersey
Rusbar, Marketing Editor; Accounting Club; Marketing Club.

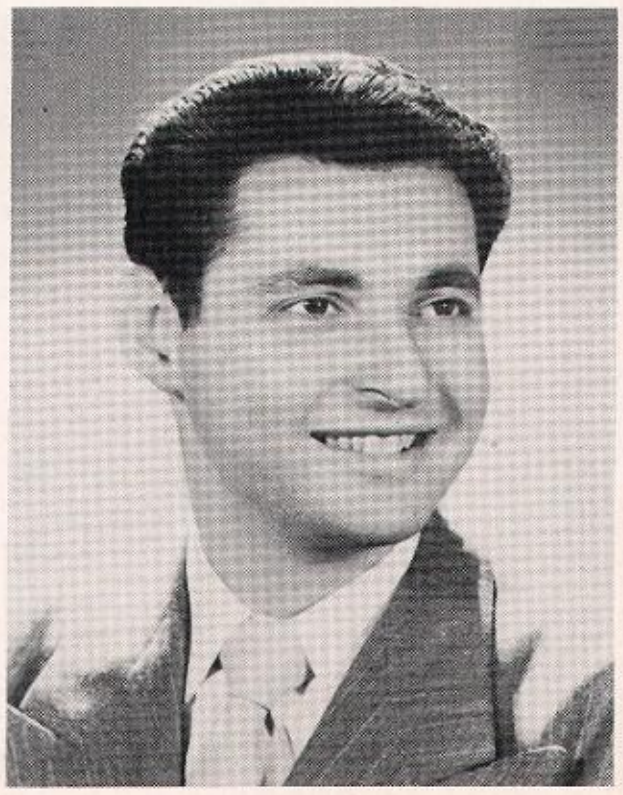

RAY E. HEINEY, JR.
Bachelor of Science
Butler, New Jersey
Accounting Club; Management Club; Delta Sigma Pi.

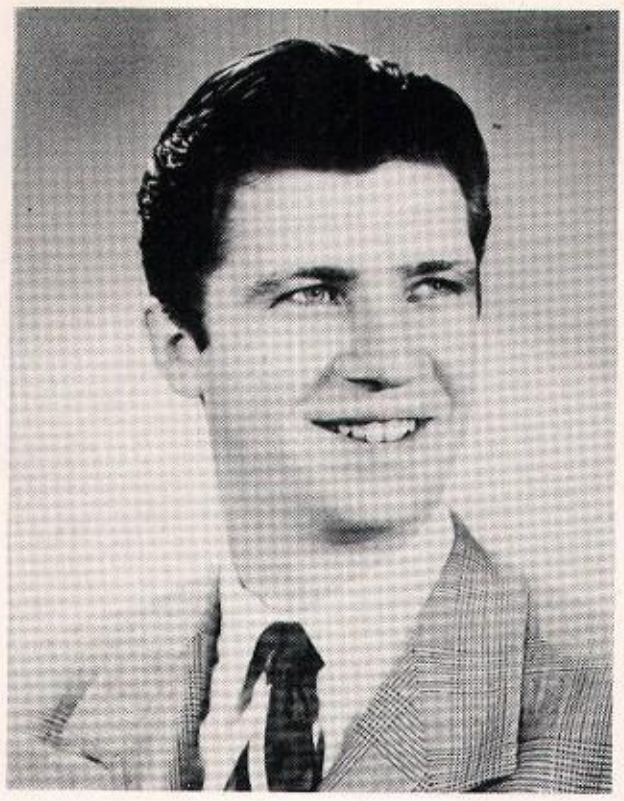

DONALD W. HOFELE
Bachelor of Science
Lake Hiawatha, New Jersey
Marketing Club.

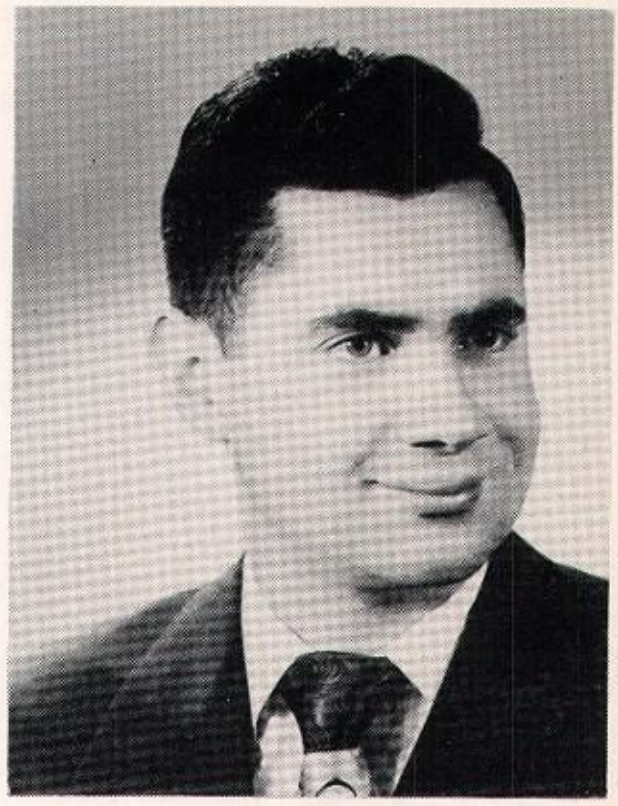

CLIFFORD J. JEGER
Bachelor of Science
West New York, New Jersey
Accounting Club; Management Club; Delta Sigma Pi.

HARRY E. HOOLEY, JR.
Bachelor of Science
Short Hills, New Jersey
Accounting Club; Delta Sigma Pi, Headmaster.

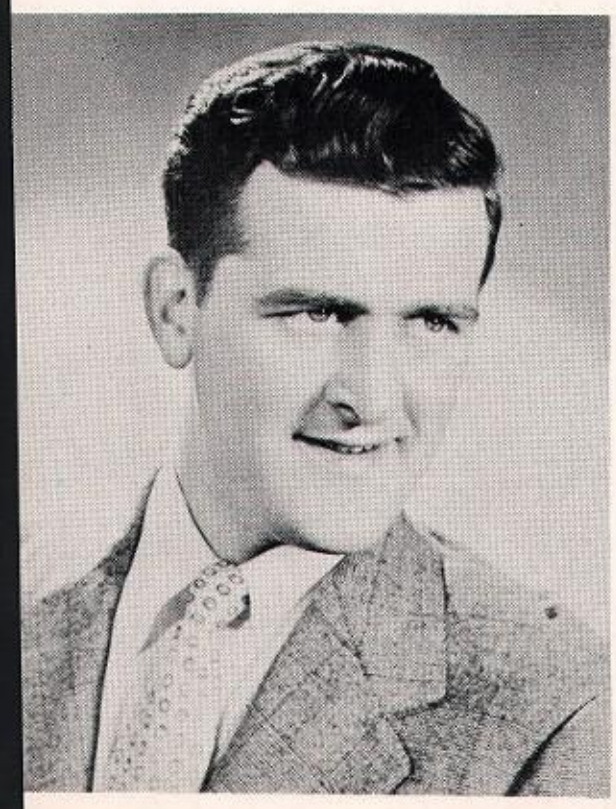

ANTHONY O. HUELS
Bachelor of Science
Jersey City, New Jersey
Queens Songsters, Secretary, Vice-President; *Rusbar,* Economics Editor; Accounting Club; Finance Club.

JOHN EDWARD JOHNSON
Bachelor of Science
New Brunswick, New Jersey
Accounting Club; Delta Sigma Pi.

MORTON KAPLAN
Bachelor of Science
Irvington, New Jersey
Accounting Club; Finance Club; *Encore* 1950, Staff.

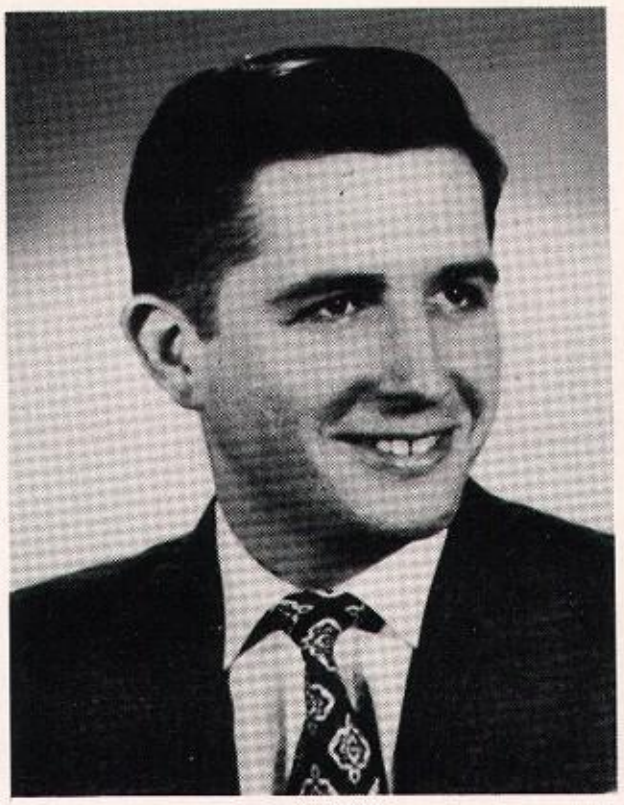

STEPHEN KASAY
Bachelor of Science
Perth Amboy, New Jersey
Accounting Club; Finance Club.

BURTON H. KAPNER
Bachelor of Science
Newark, New Jersey
Accounting Club; Basketball.

LESTER E. KASTNER
Bachelor of Science
Newark, New Jersey
Accounting Club; Marketing Club; Sigma Beta Chi.

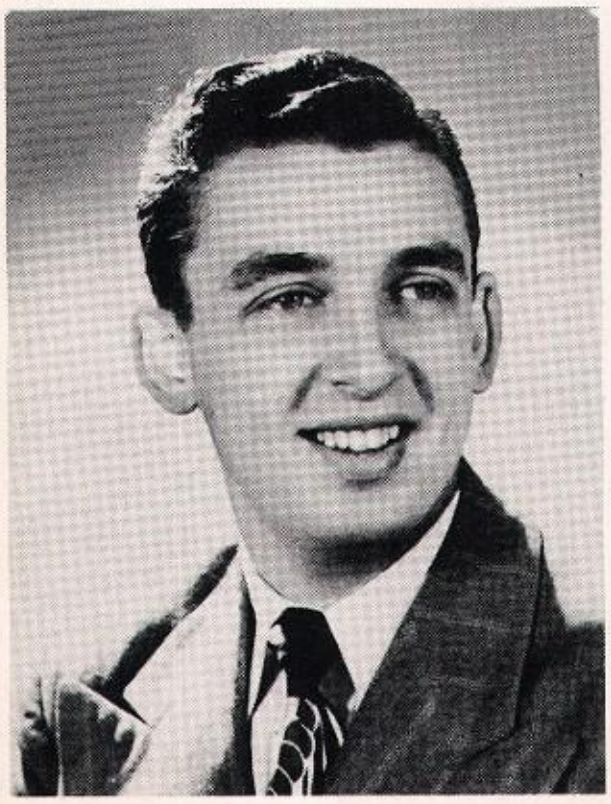

JOHN KEDERSHA, JR.
Bachelor of Science
Rutherford, New Jersey
Accounting Club; Finance Club; *Rusbar*, Staff.

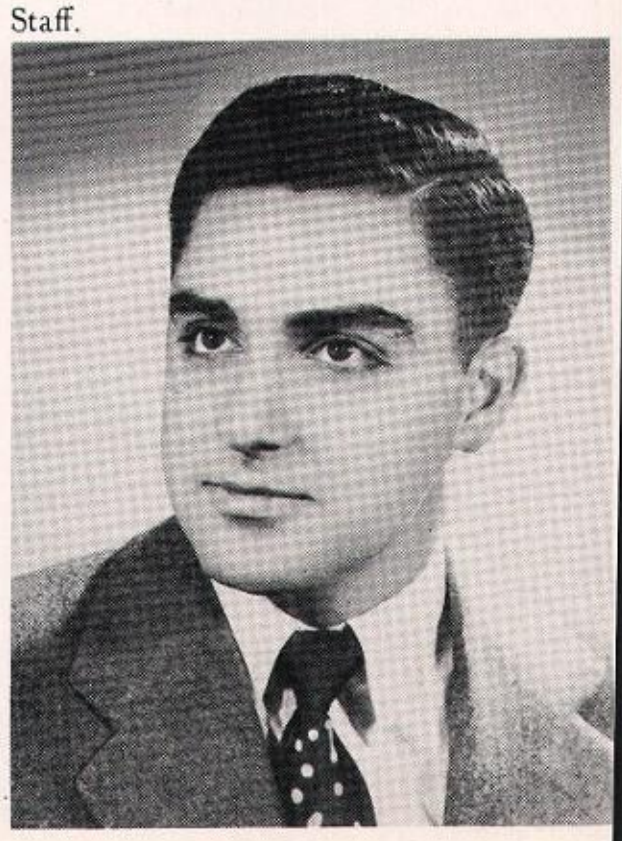

FREDRICK KERR
Bachelor of Science
Belleville, New Jersey
Rusbar, Staff; Accounting Club.

FRANKLYN M. KOLBER
Bachelor of Science
Newark, New Jersey
Accounting Club; Finance Club.

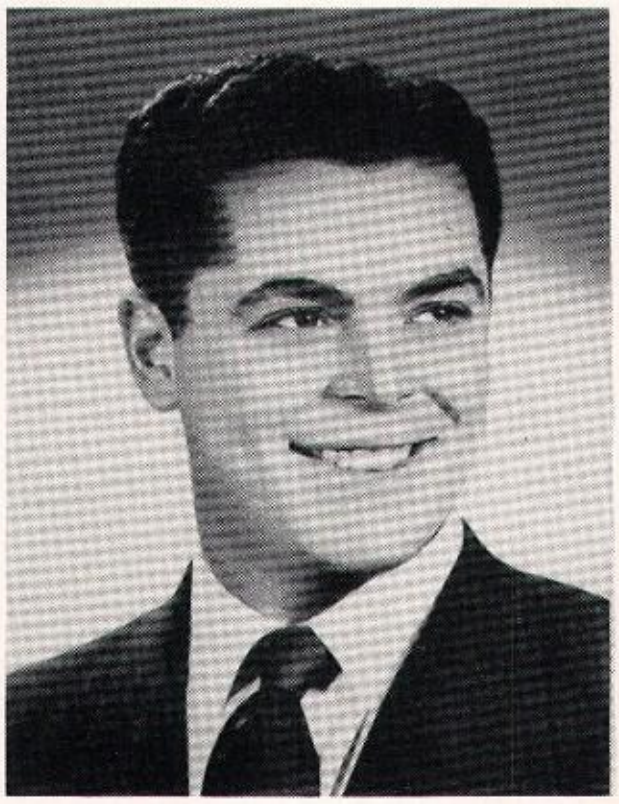

MALCOLM KIRSCHNER
Bachelor of Science
Newark, New Jersey
Accounting Club.

ROBERT A. KRETZER
Bachelor of Science
Maywood, New Jersey
Delta Sigma Pi, Senior Warden.

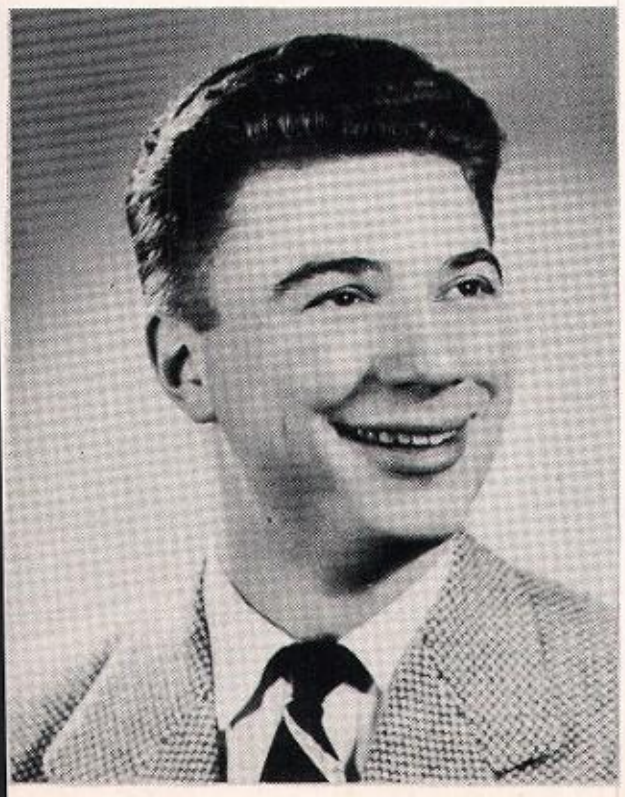

MILTON LADERMAN
Bachelor of Science
Hillside, New Jersey
Accounting Club.

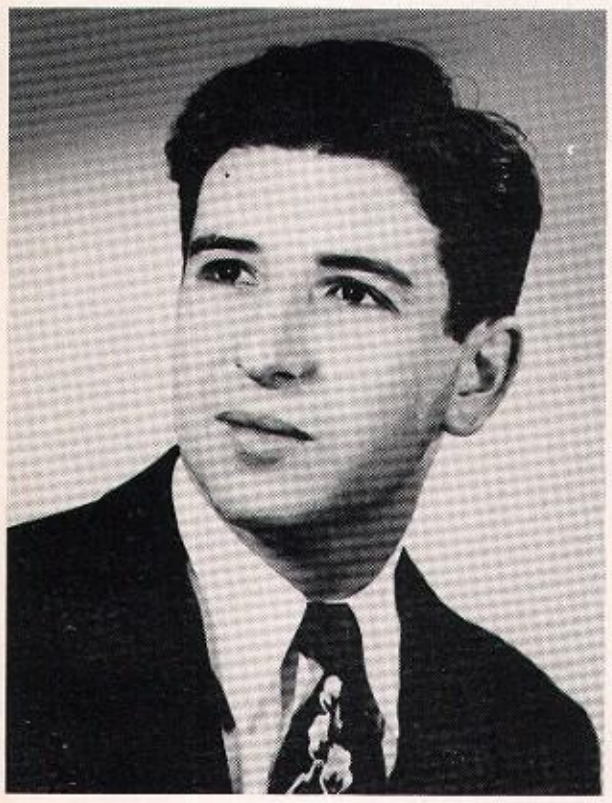

WALTER LEIBOWITZ
Bachelor of Science
Clifton, New Jersey
Encore 1950, Staff; Marketing Club.

JOSEPH B. LEOPOLD
Bachelor of Science
Trenton, New Jersey

ANTHONY L. LEOTTI
Bachelor of Science
Dunellen, New Jersey
Rusbar, Co-Feature Editor; Management Club; Society for the Advancement of Management; Delta Sigma Pi.

HARRIS M. LISSAK
Bachelor of Science
Atlantic City, New Jersey
Accounting Club; Finance Club; *Encore* 1950, Staff.

CHARLES LEVINE
Bachelor of Science
Newark, New Jersey
Rusbar, Advertising Manager; Accounting Club; Finance Club; Marketing Club.

GORDON L. LOGAN
Bachelor of Science
Accounting Club; Finance Club.

PATRICK VINCENT MARASCO
Bachelor of Science
Newark, New Jersey
Rusbar, Business Manager; Finance Club, President; Management Club; Marketing Club; Delta Sigma Pi.

ROBERT MARETZ
Bachelor of Science
Newark, New Jersey
Accounting Club; Finance Club.

ARTHUR ROBERT MAY
Bachelor of Science
New York, New York

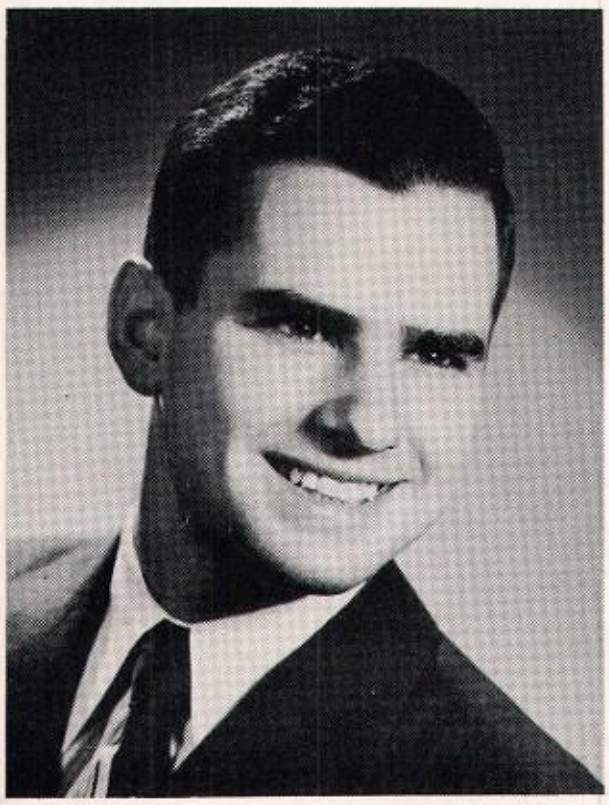

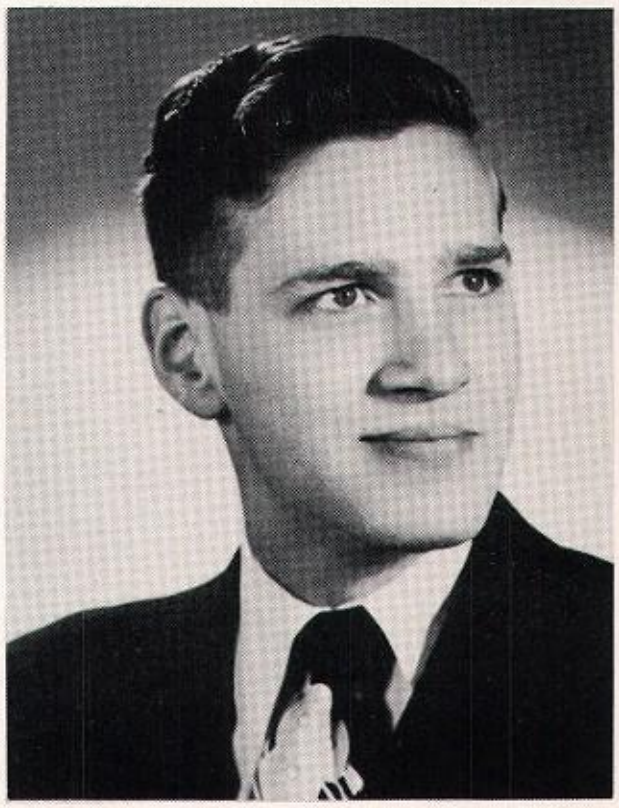

KURT J. MAYER
Bachelor of Science
Newark, New Jersey
Sigma Beta Chi, Treasurer; Marketing Club; *Rusbar,* Staff; *Encore* 1950, Staff.

EDWARD OLIVER MEGILL
Bachelor of Science
Belmar, New Jersey
Accounting Club; Finance Club; Marketing Club.

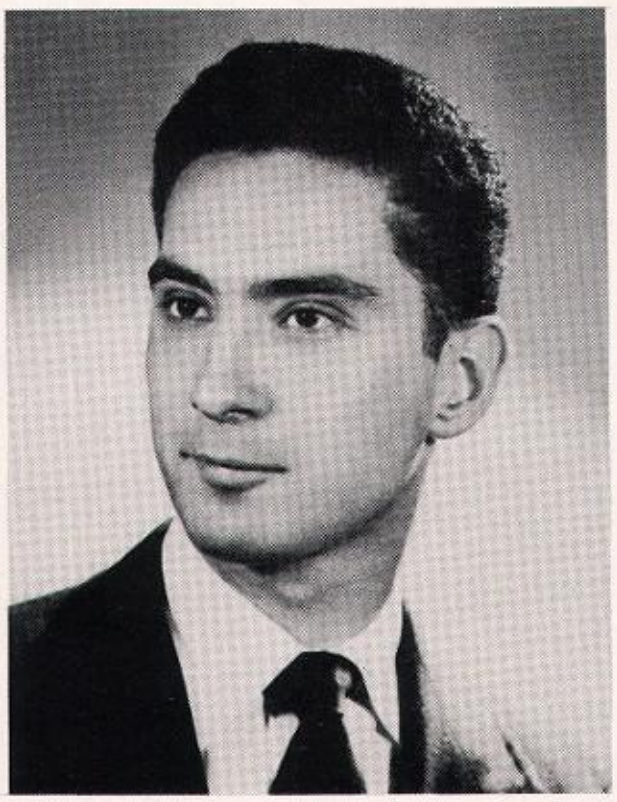

SALVATORE W. MICCHELLI
Bachelor of Science
Newark, New Jersey
Rusbar, Management Editor; Management Club; Society for the Advancement of Management; Delta Sigma Pi.

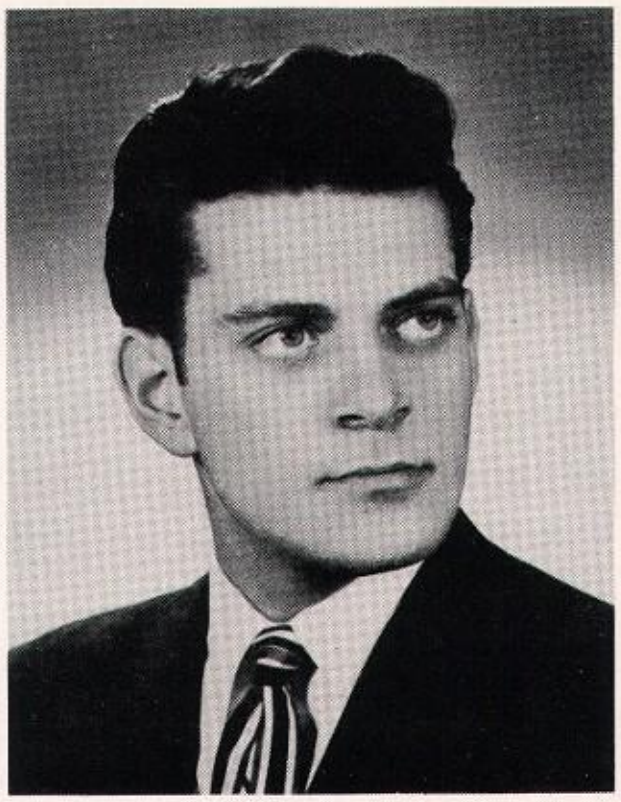

NORMAN MILLER
Bachelor of Science
Newark, New Jersey
Accounting Club; Track; Wrestling.

EDWARD S. MULARSKI
Bachelor of Science
South Bound Brook, New Jersey
Accounting Club.

SABINO E. MOSCHELLA
Bachelor of Science
Morristown, New Jersey
Accounting Club.

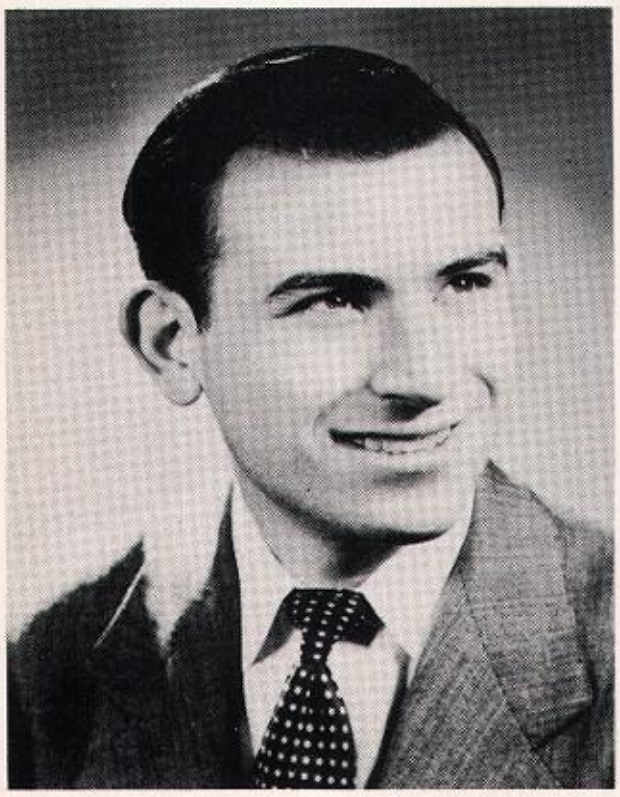

ARTHUR S. NANOS
Bachelor of Science
West New York, New Jersey
Accounting Club; Beta Sigma Rho.

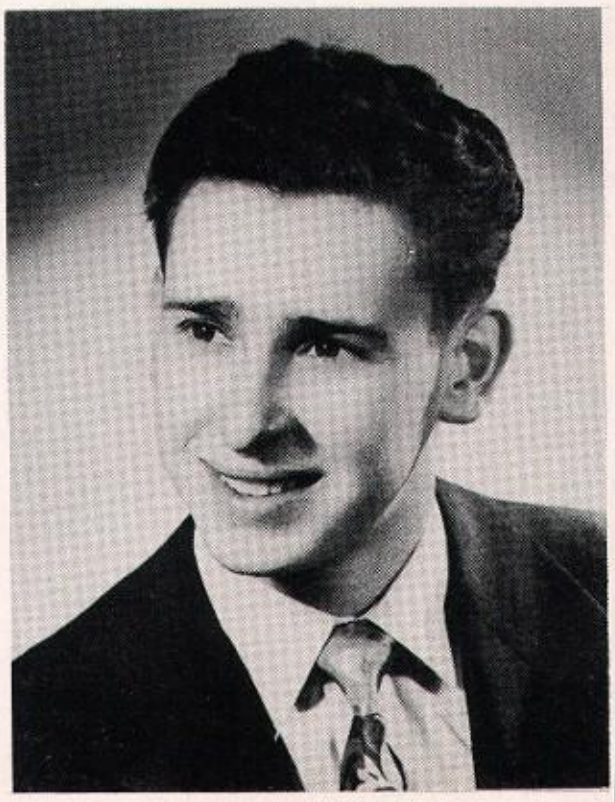

MURRAY NASS
Bachelor of Science
Newark, New Jersey
Accounting Club; Beta Sigma Rho; Basketball, Assistant Manager, Manager.

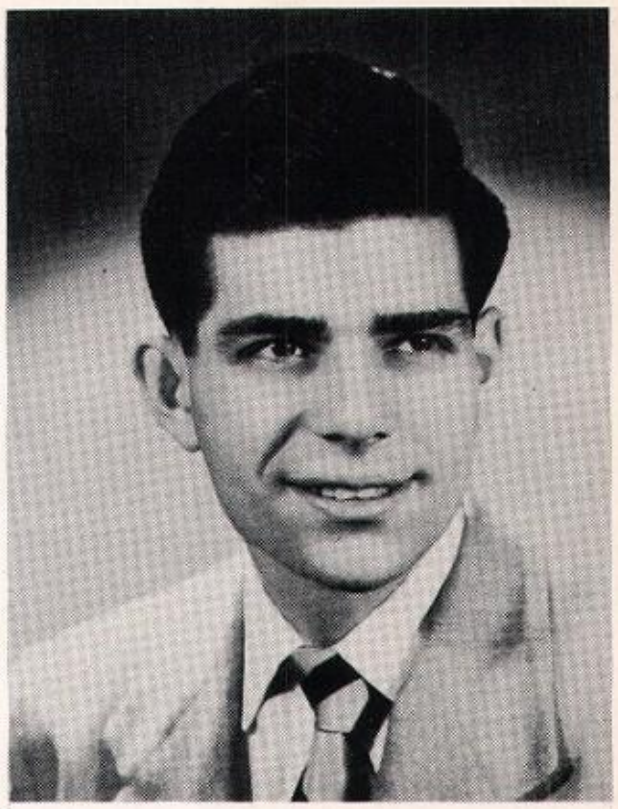

SAUL H. NESSELROTH
Bachelor of Science
Irvington, New Jersey
Economics Club; Marketing Club; Ski Club.

HERBERT T. NELSON
Bachelor of Science
Westfield, New Jersey
Accounting Club; Finance Club.

HARRY EDMUND NEWELL, JR.
Bachelor of Science
Bloomfield, New Jersey
Marketing Club.

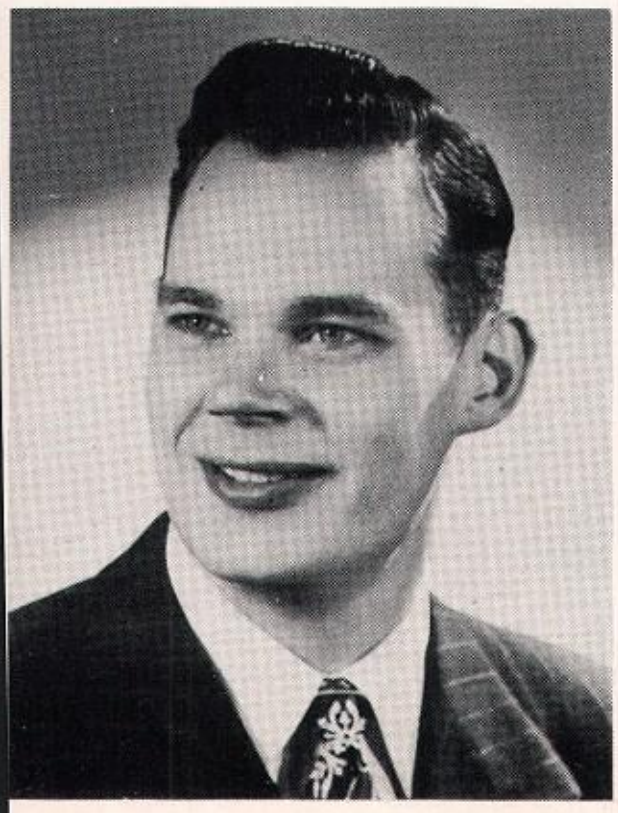

MEYER C. NEWELL
Bachelor of Science
Bayonne, New Jersey
Marketing Club.

ROBERT S. NICHOLS
Bachelor of Science
Rahway, New Jersey

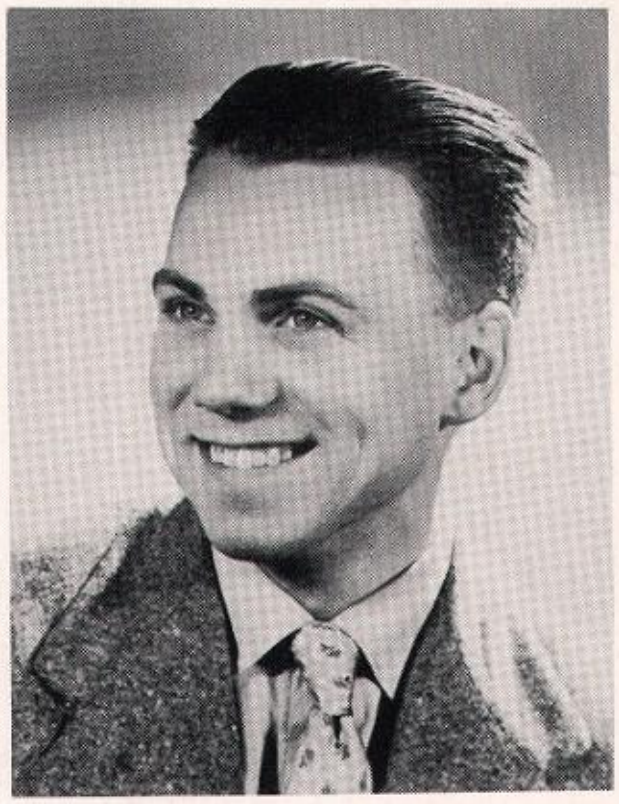

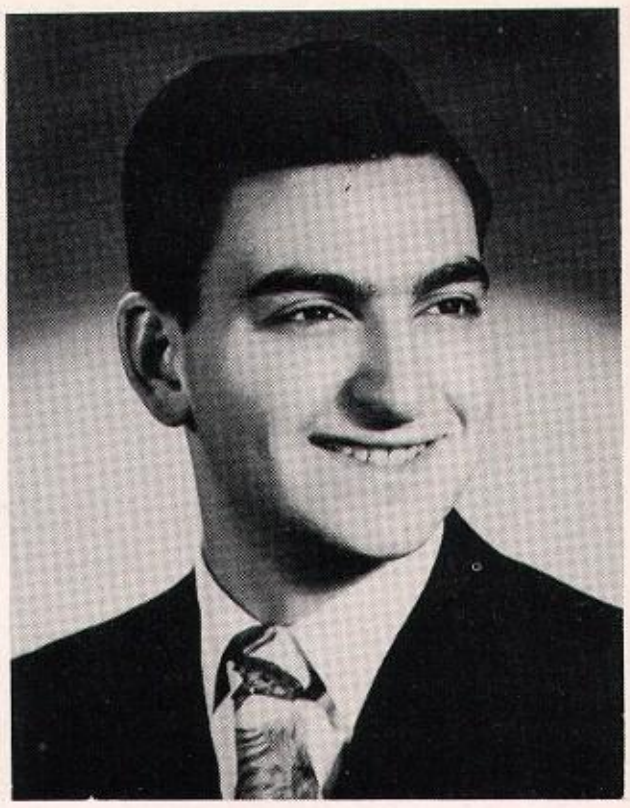

ARNOLD JEROME OKUN
Bachelor of Science
Brooklyn, New York

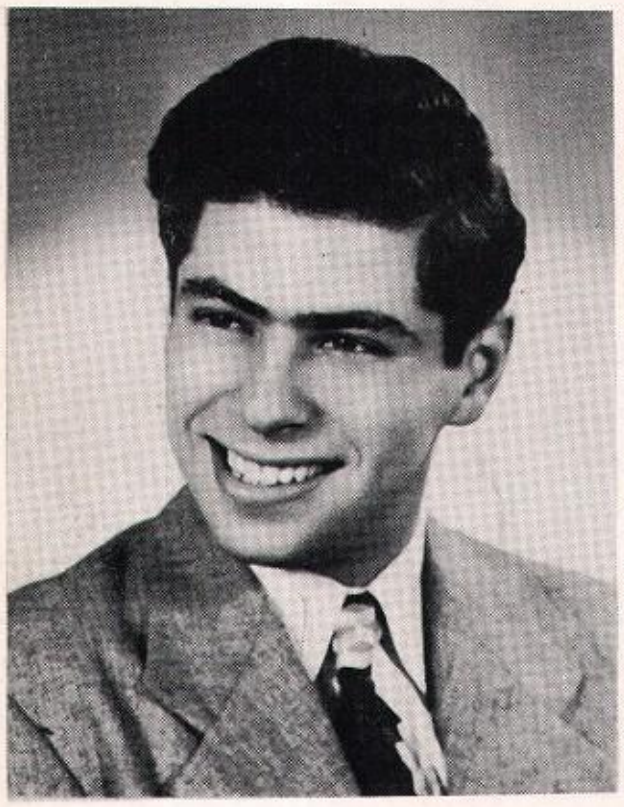

MEYER OKUN
Bachelor of Science
Mt. Freedom, New Jersey
Management Club; Marketing Club.

JOHN J. PAVLICA
Bachelor of Science
Clifton, New Jersey
Accounting Club; Finance Club; Marketing Club; Management Club; Queens Songsters; Delta Sigma Pi.

SANFORD I. PASTEELNICK
Bachelor of Science
Elizabeth, New Jersey
Accounting Club.

MICHAEL PAVLINCHAK
Bachelor of Science
Passaic, New Jersey
Accounting Club; Finance Club.

LOUIS JOHN POGGI
Bachelor of Science
Ridgefield Park, New Jersey

LEO WILLIAM RHENN, JR.
Bachelor of Science
Nutley, New Jersey
Accounting Club; Newman Club; *Rusbar*, Accounting Junior Editor.

MYRON PROUJANSKY
Bachelor of Science
Forest Hills, New York
Accounting Club.

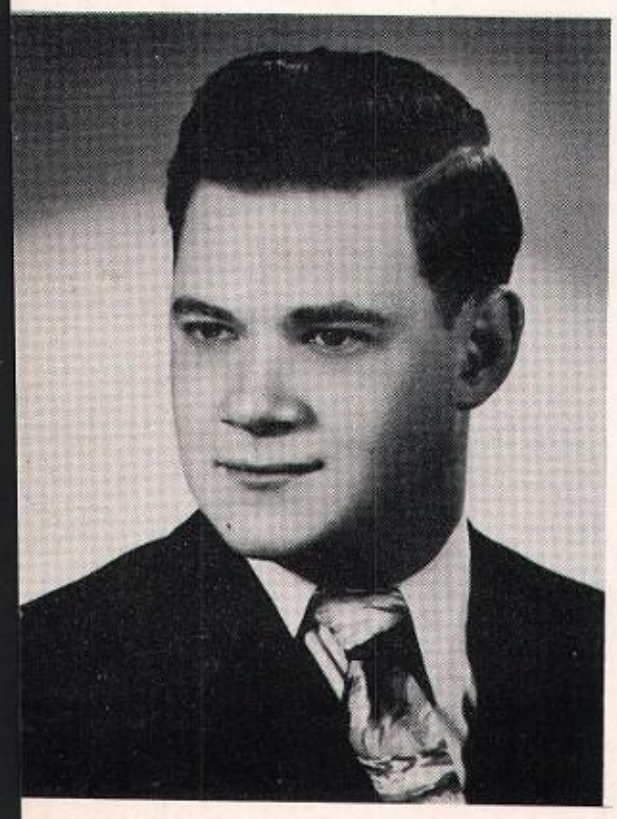

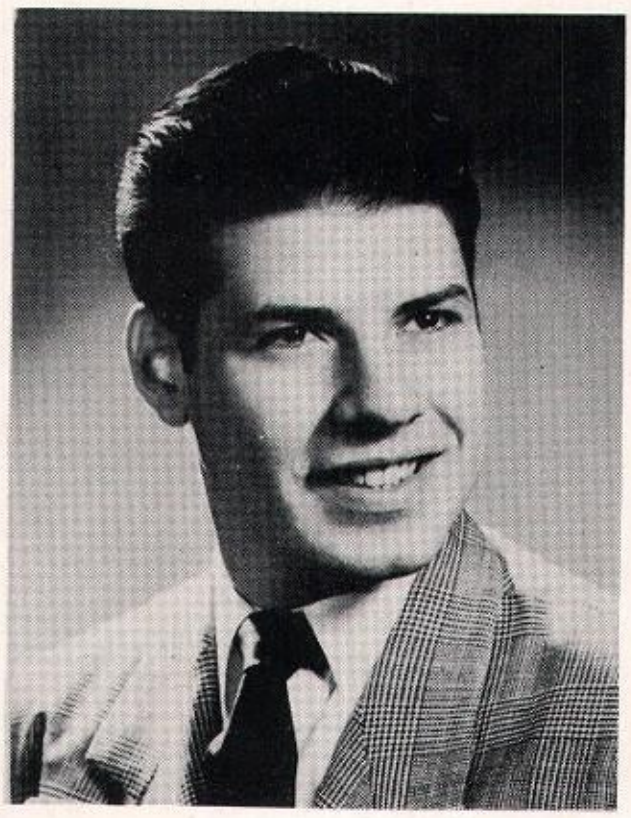

ROBERT PRUPIS
Bachelor of Science
Hillside, New Jersey
Beta Sigma Rho, Historian, Warden.

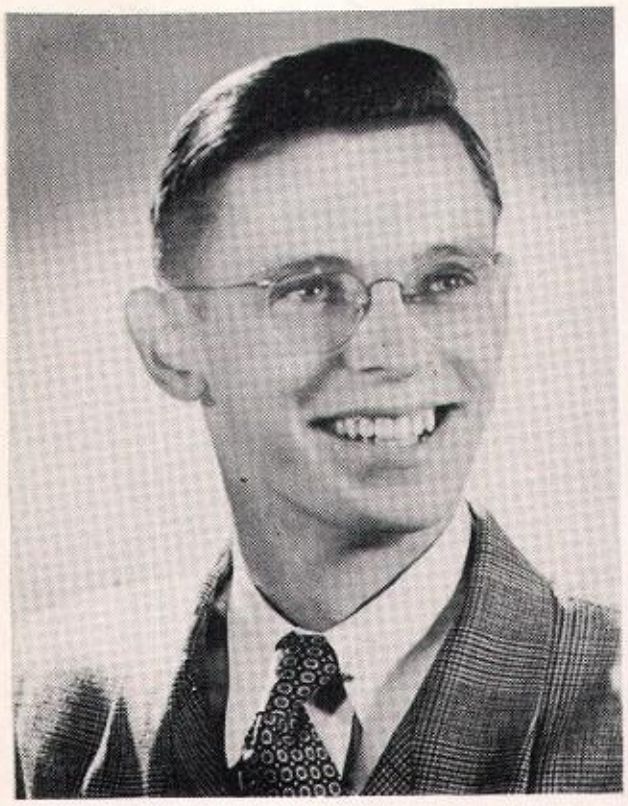

EDWIN A. ROGINSKI
Bachelor of Science
Sayreville, New Jersey
Accounting Club; Finance Club; Delta Sigma Pi.

IRMA F. ROSENTHAL
Bachelor of Science
Newark, New Jersey
Student Council, Secretary; *Rusbar,* Junior Editor; Eta Nu Tau, Treasurer; Marketing Club, Corresponding Secretary.

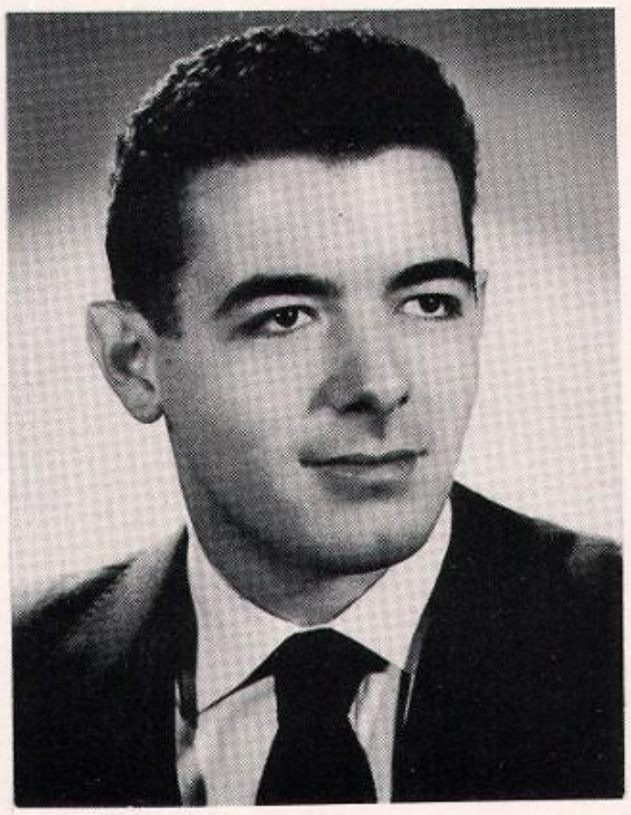

JOHN A. ROSA
Bachelor of Science
Union City, New Jersey
Marketing Club, Treasurer, President; Finance Club; Delta Sigma Pi.

WILLIAM J. RYAN
Bachelor of Science
Chatham, New Jersey
Student Council, Treasurer; Finance Club, Secretary; Accounting Club; Delta Sigma Pi.

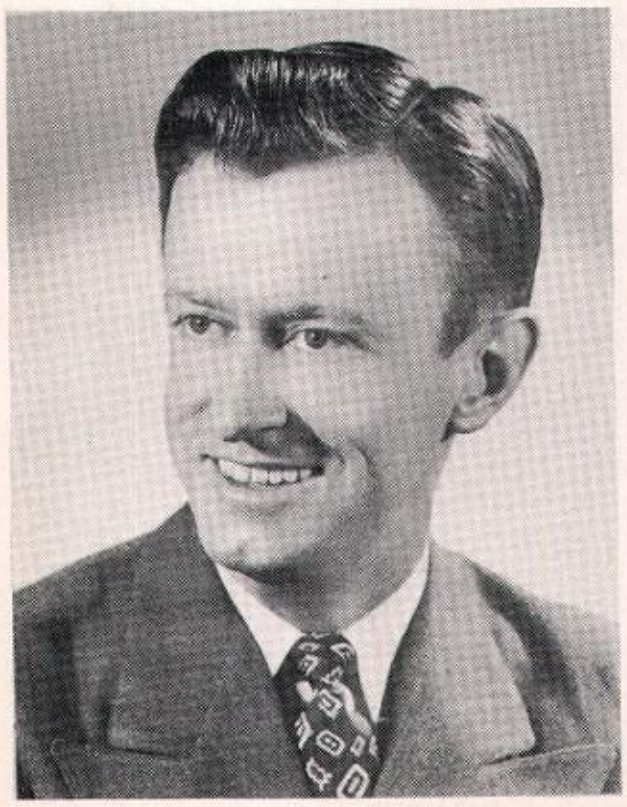

MATTHEW L. SACZAWA
Bachelor of Science
Wallington, New Jersey
Rusbar, Production Staff, Photography; Accounting Club; Finance Club; Management Club.

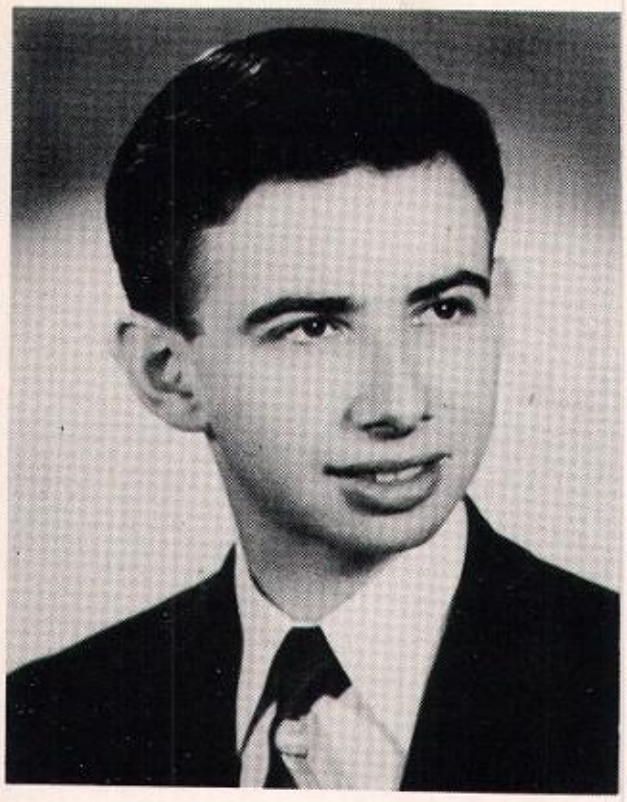

NORMAN W. SALMON
Bachelor of Science
Tucson, Arizona
Accounting Club; Finance Club; Sigma Beta Chi.

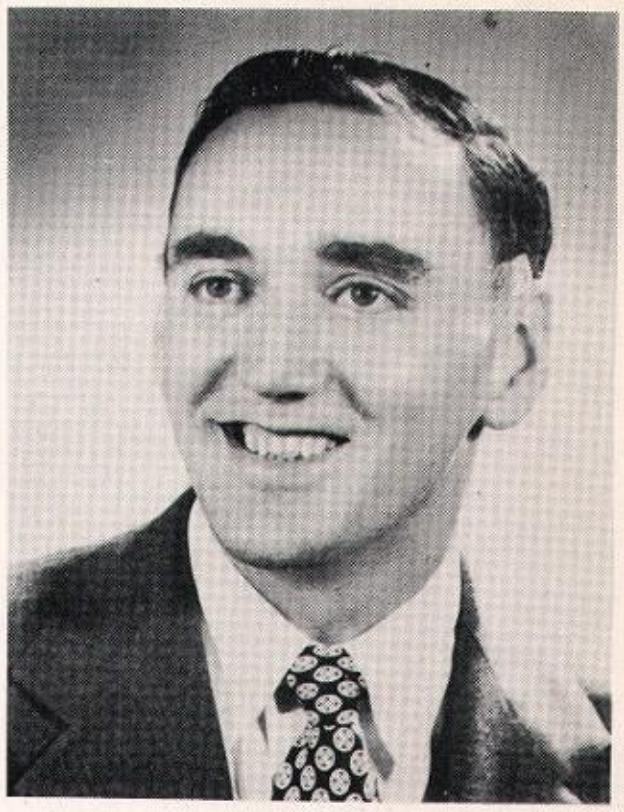

ARTHUR SCHINTZEL
Bachelor of Science
Bloomfield, New Jersey
Finance Club, Treasurer; Accounting Club; Management Club.

ELWIN L. SAVIET
Bachelor of Science
Jersey City, New Jersey
Accounting Club.

GEORGE J. SCHMIDT
Bachelor of Science
Newark, New Jersey
Accounting Club.

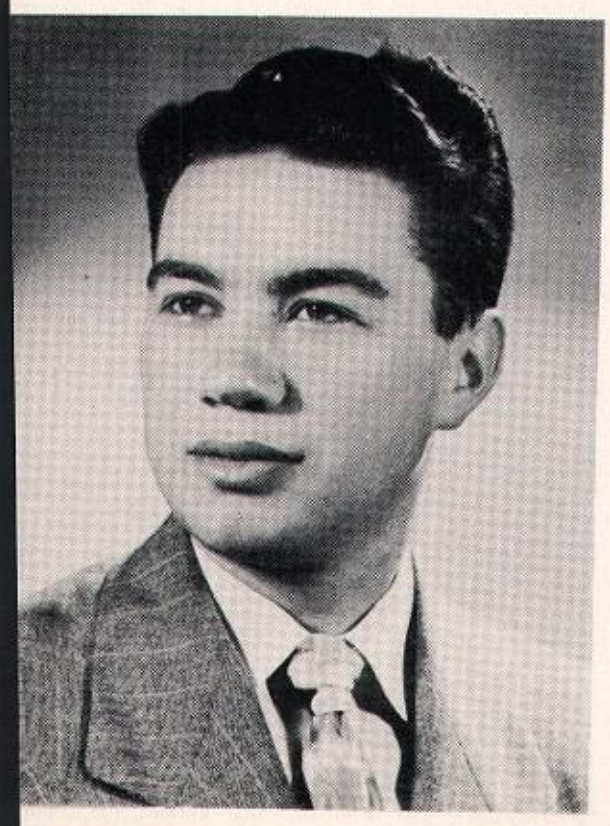

HAROLD LEONARD SCHNARE
Bachelor of Science
Teaneck, New Jersey
Management Club, Marketing Club; Queens Songsters; *Rusbar,* Staff.

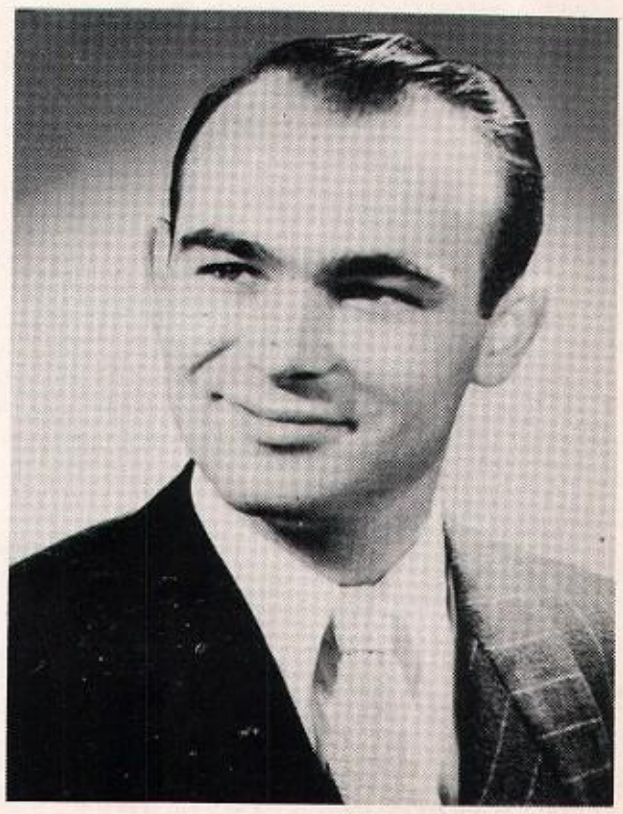

MELVIN JACK SCHOEM
Bachelor of Science
Passaic, New Jersey
Rusbar, Junior Editor; Accounting Club; Finance Club; Management Club; Marketing Club; Queens Songsters.

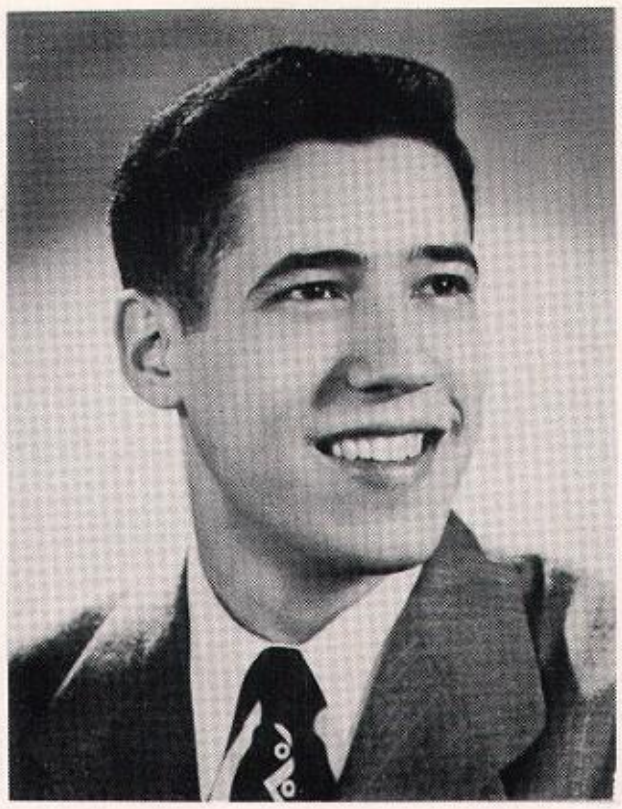

SEYMOUR B. SCHWARTZ
Bachelor of Science
Newark, New Jersey
Sophomore Class President; S.B.A. Student Council, Vice-President; C.A.S. Student Council; Accounting Club; Finance Club; Marketing Club; *Observer,* Staff; *Encore* 1948, Staff.

PHILIP CHARLES SHAAK
Bachelor of Science
Manasquan, New Jersey
Rusbar, Editor-in-Chief, Senior Features Editor; Management Club, Corresponding Secretary; S.B.A. Student Council, First Year Representative.

LAWRENCE ROBERT SHAPIRO
Bachelor of Science
Newark, New Jersey

AARON SHAPIRO
Bachelor of Science
Elizabeth, New Jersey
Psychology Club, Beta Sigma Rho.

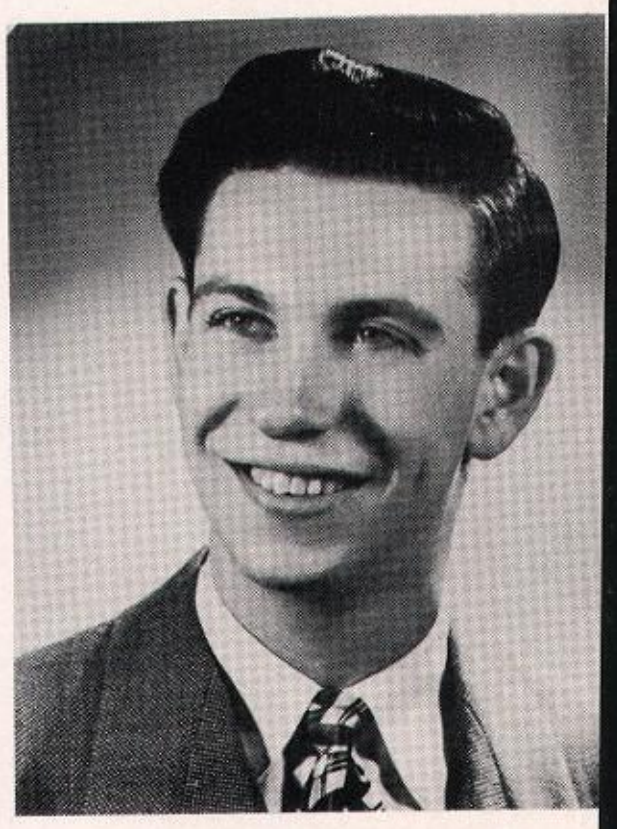

CHARLES DONALD SHERMAN
Bachelor of Science
Paterson, New Jersey

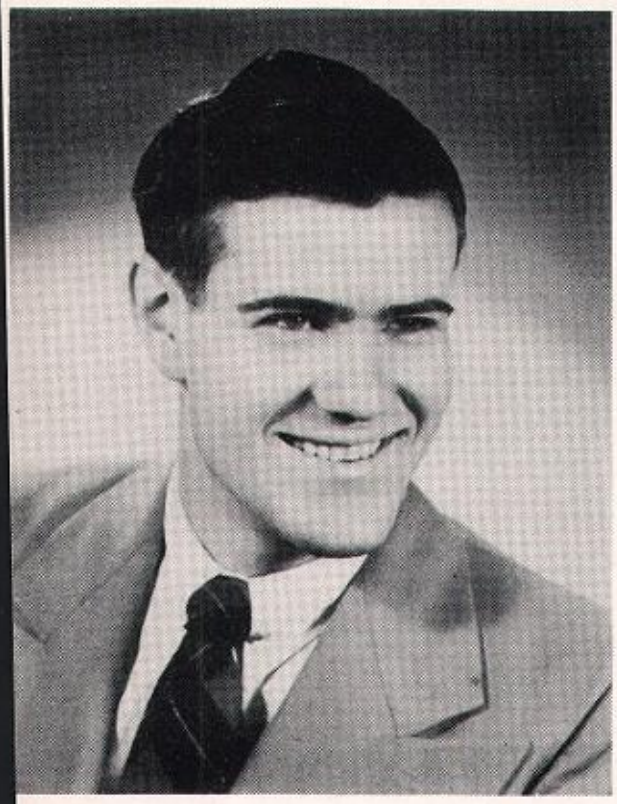

LAWRENCE E. SIFFLARD
Bachelor of Science
North Bergen, New Jersey
Finance Club; Baseball.

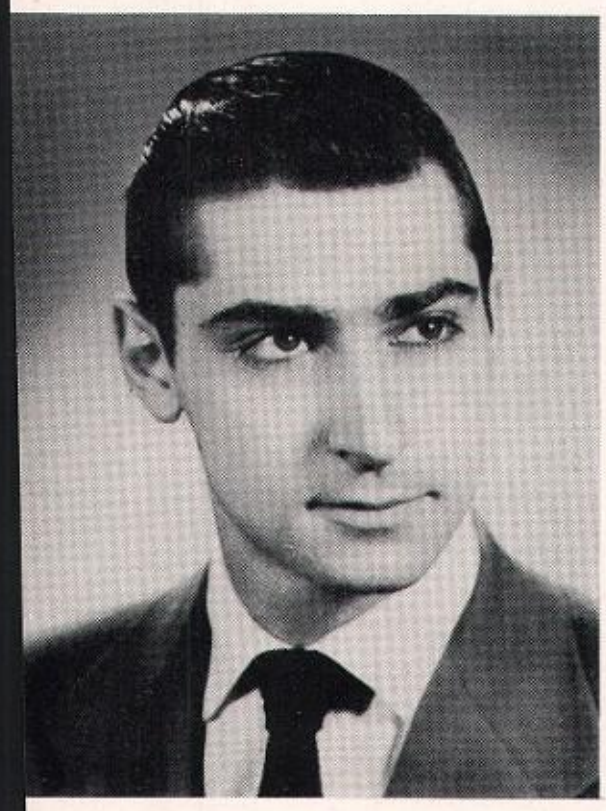

FRANK R. SHEWCHUK
Bachelor of Science
Clifton, New Jersey
Accounting Club; Finance Club; Marketing Club.

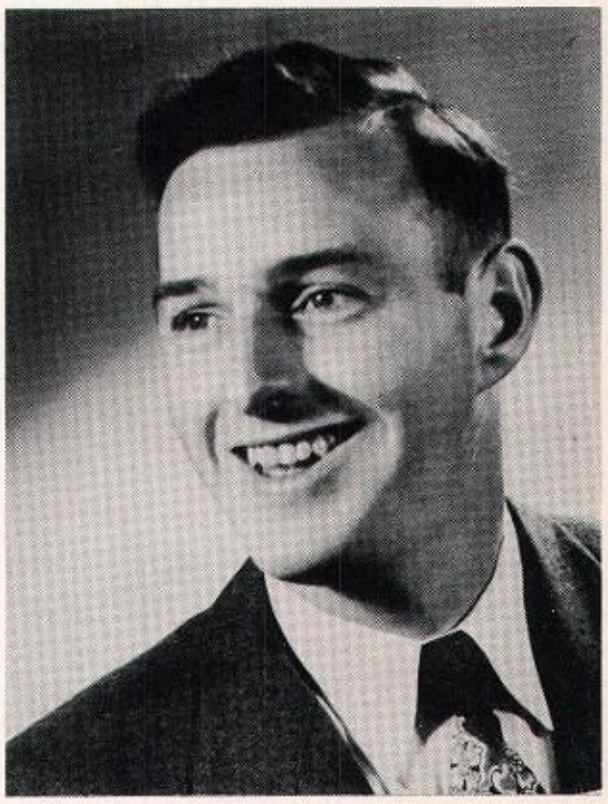

JAMES J. SHULTZ
Bachelor of Science
Paterson, New Jersey
Accounting Club; Finance Club.

ALBERT SINE
Bachelor of Science
Irvington, New Jersey
Board of Control; Management Club; Beta Sigma Rho; Basketball; Wrestling.

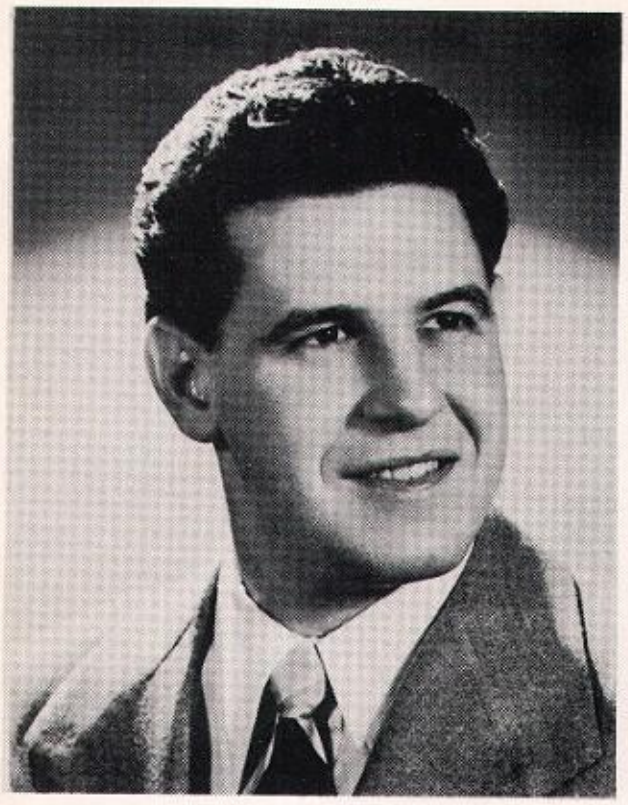

NORRIS M. SINGER
Bachelor of Science
Newark, New Jersey
Marketing Club.

WALTER A. SIVEK
Bachelor of Science
Passaic, New Jersey
Accounting Club; Finance Club.

JOSEPH FRANCIS SIRANGELO
Bachelor of Science
Jersey City, New Jersey
Management Club, Recording Secretary; Marketing Club, Vice-President; Finance Club; *Rusbar,* Art Director; Delta Sigma Pi.

DONALD F. SMITH
Bachelor of Science
Glen Ridge, New Jersey
S.B.A. Student Council, President, Representative; Marketing Club.

JOSEPH W. SOKOL
Bachelor of Science
Trenton, New Jersey
Accounting Club, President; Finance Club; Delta Sigma Pi.

JOSEPH L. SOYA
Bachelor of Science
Linden, New Jersey
Accounting Club; Finance Club.

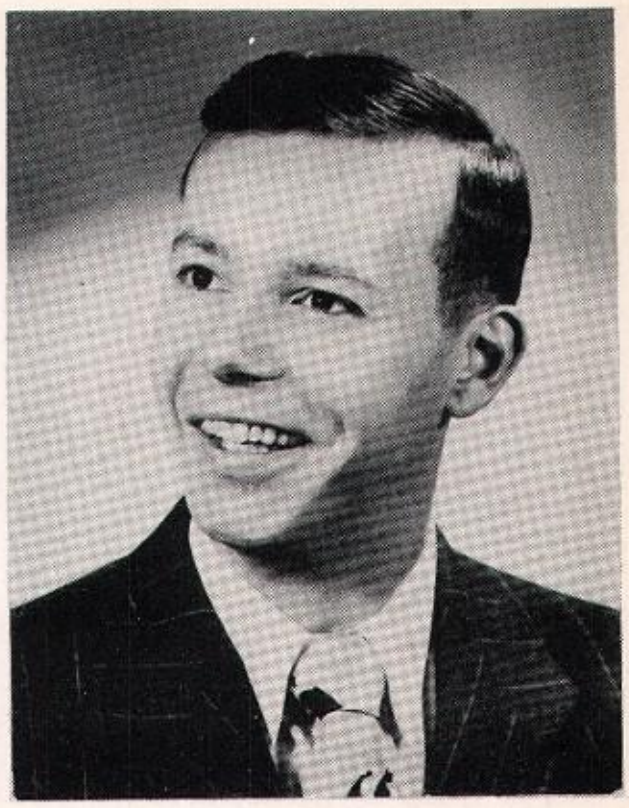

EDWARD STUTZ
Bachelor of Science
Irvington, New Jersey

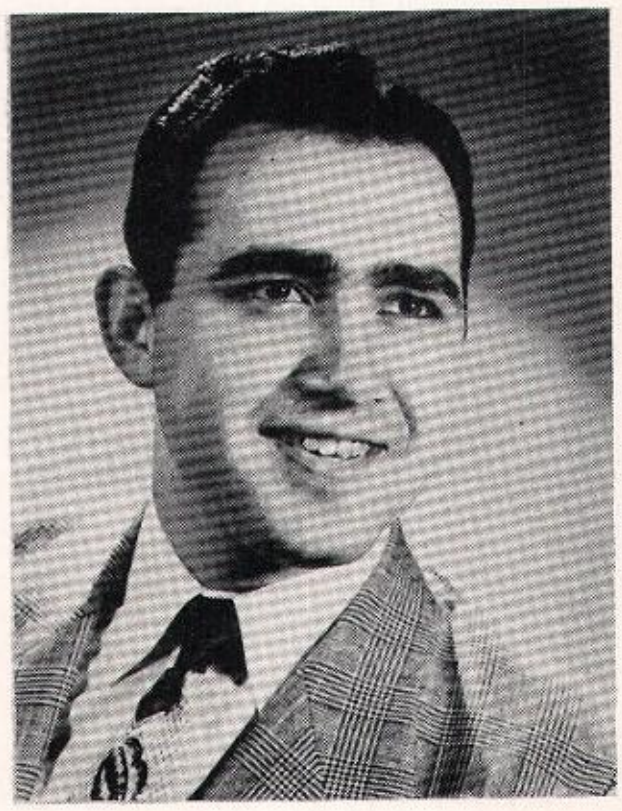

ALLEN STEIN
Bachelor of Science
Newark, New Jersey
Accounting Club; *Encore* 1950, Staff; Sigma Beta Chi; Basketball.

VICTOR W. SYTZKO
Bachelor of Science
Garfield, New Jersey
Accounting Club; Finance Club.

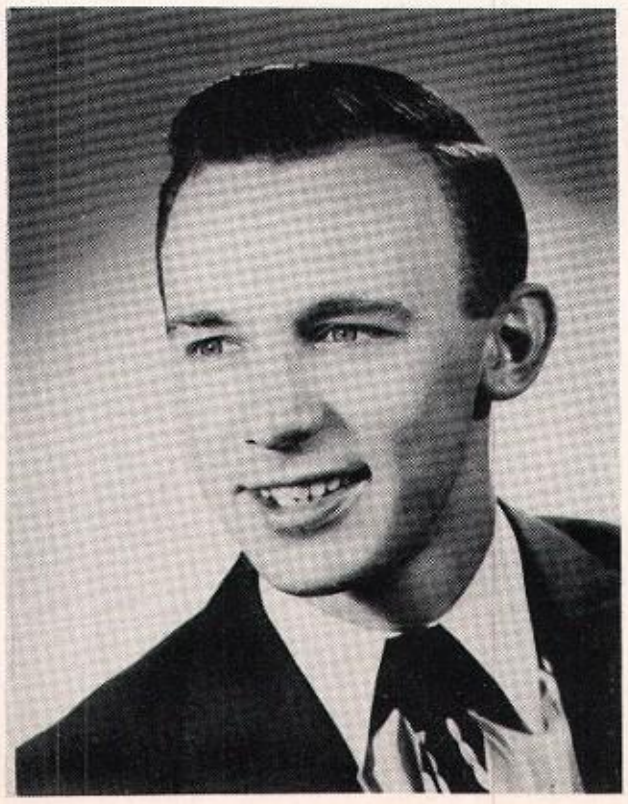

CLINTON E. TANIS
Bachelor of Science
Passaic, New Jersey
S.B.A. Sundent Council, Treasurer; Accounting Club; Finance Club; Management Club; Marketing Club; Queens Songsters; Glee Club; *Rusbar,* Staff; *Encore* 1950, Staff.

RICHARD P. TITTEL
Bachelor of Science
Westwood, New Jersey
Management Club.

ALFRED TOBIA
Bachelor of Science
Closter, New Jersey

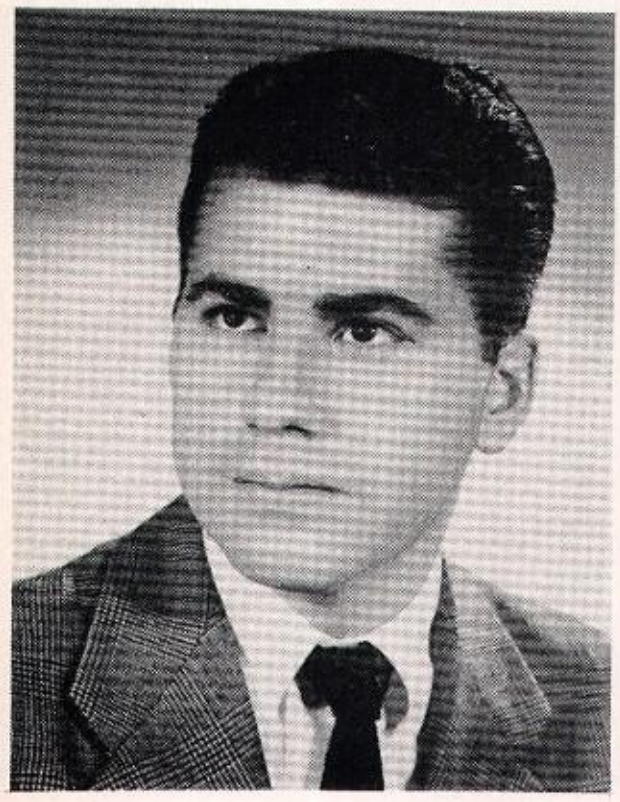

JOHN W. TRIFLETTI
Bachelor of Science
Boonton, New Jersey
Finance Club; Management Club; Marketing Club.

JOSEPH J. URBANCZYK
Bachelor of Science
Jersey City, New Jersey
Marketing Club, President; American Marketing Association, President; Finance Club; Management Club; Queens Songsters; *Rusbar,* Staff, Senior Marketing Editor; Delta Sigma Pi.

JAMES TUITE
Bachelor of Science
Hackensack, New Jersey

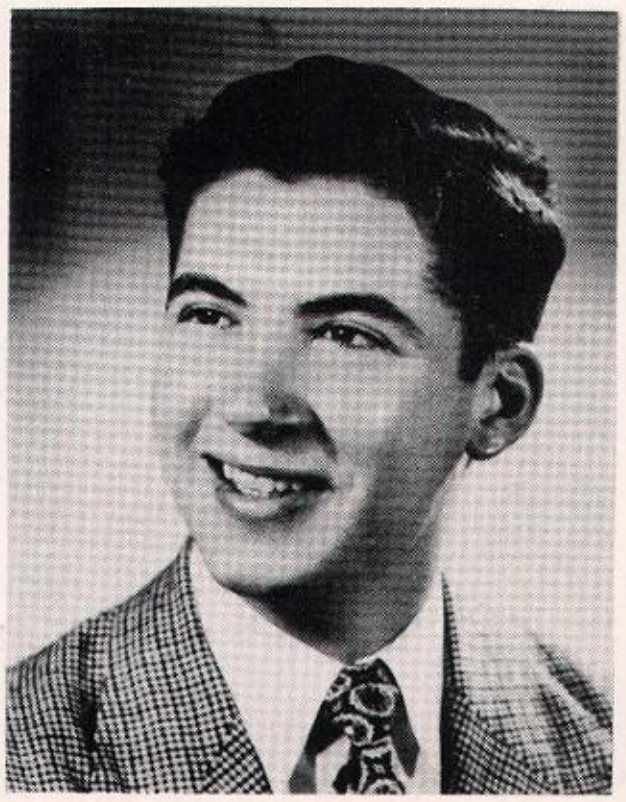

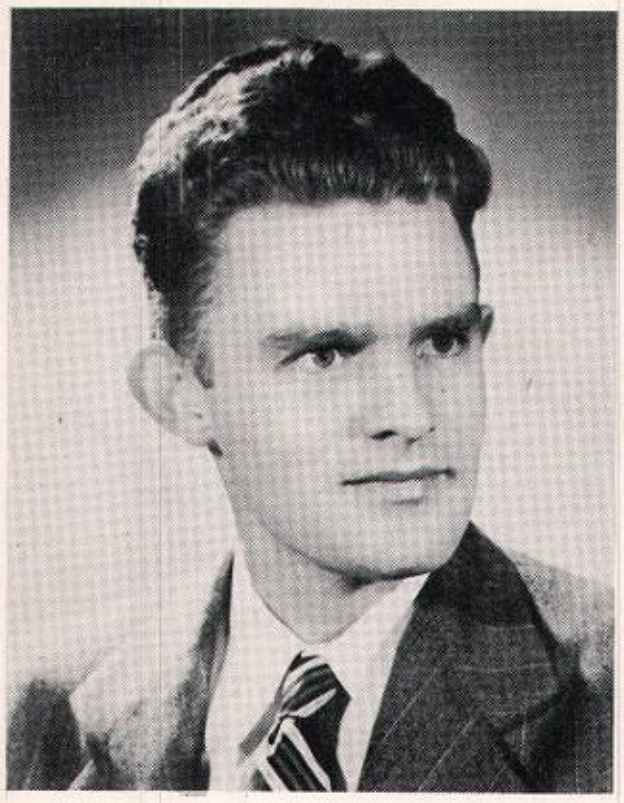

ROGER KNIGHT VAN BUSKIRK
Bachelor of Science
Arlington, New Jersey
Accounting Club; Finance Club; Management Club; Marketing Club.

LAWRENCE G. VAN HORN
Bachelor of Science
Belleville, New Jersey
Accounting Club.

RICHARD B. WATON
Bachelor of Science
Newark, New Jersey
Marketing Club.

ARMANDO VECCHIONE
Bachelor of Science
Newark, New Jersey

ARTHUR E. WALCH
Bachelor of Science
Newark, New Jersey
Accounting Club; Finance Club.

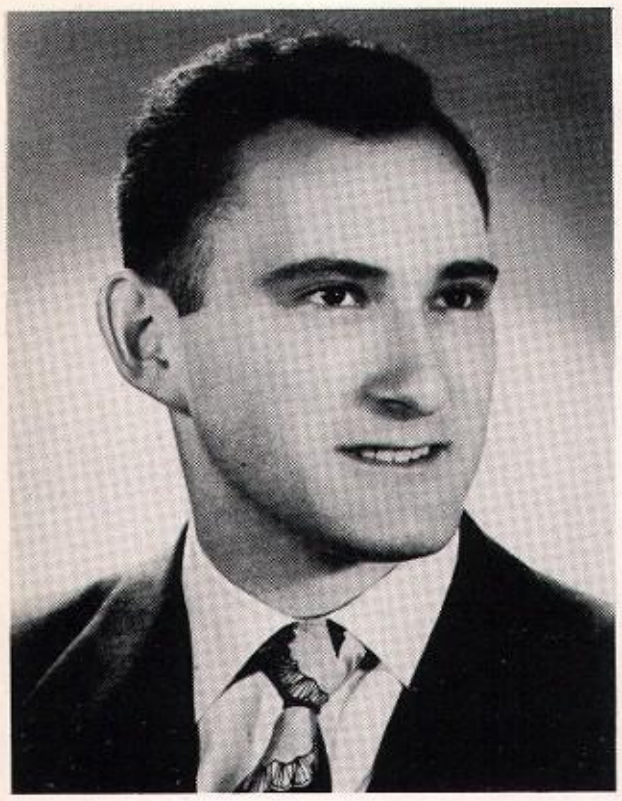

ISRAEL WEINER
Bachelor of Science
Perth Amboy, New Jersey
Accounting Club; Beta Sigma Rho.

RICHARD C. WELTER
Bachelor of Science
Ridgefield Park, New Jersey
Marketing Club.

ROBERT S. WEISINGER
Bachelor of Science
Linden, New Jersey
Marketing Club; *Rusbar,* Staff.

THOMAS W. WHITWORTH, JR.
Bachelor of Science
Arlington, New Jersey
Rusbar, Senior Features Editor; Accounting Club; Photography Club; Management Club.

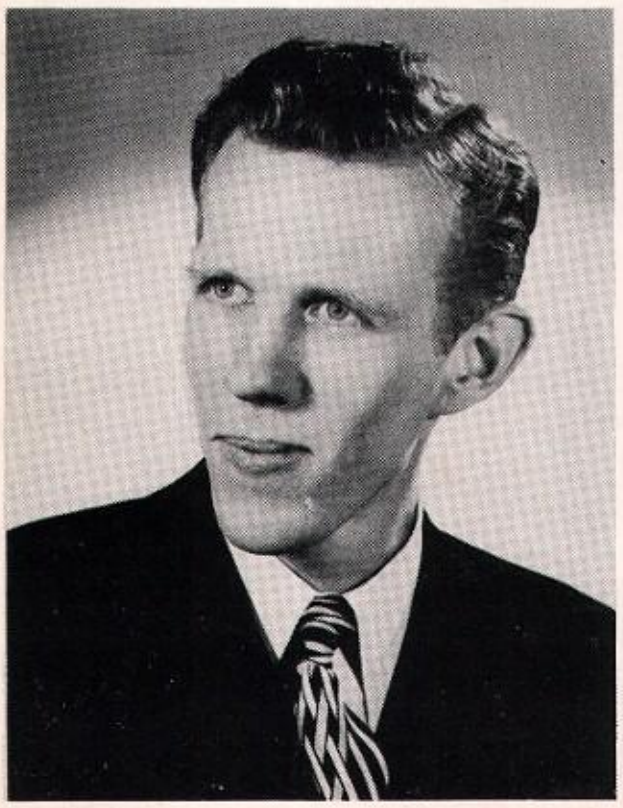

WILBUR A. WIENER
Bachelor of Science
Newark, New Jersey

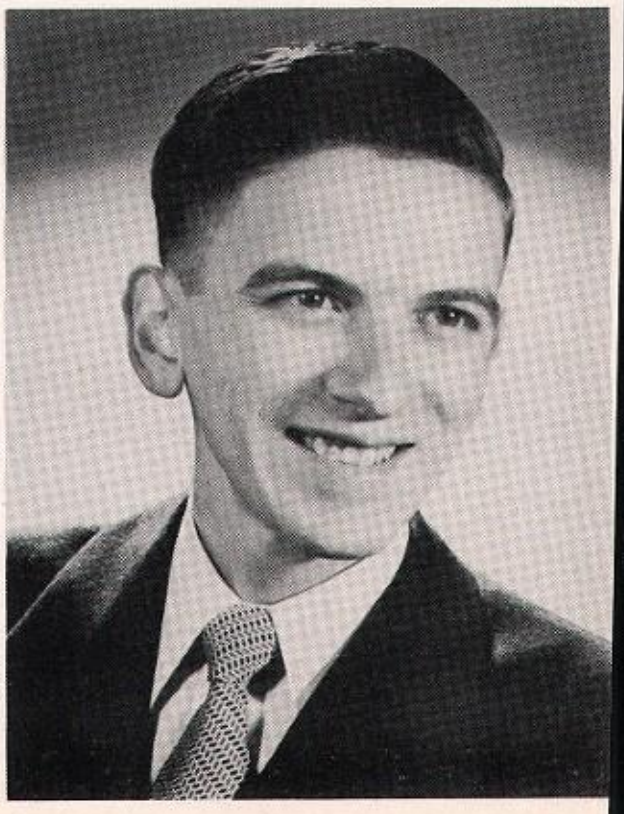

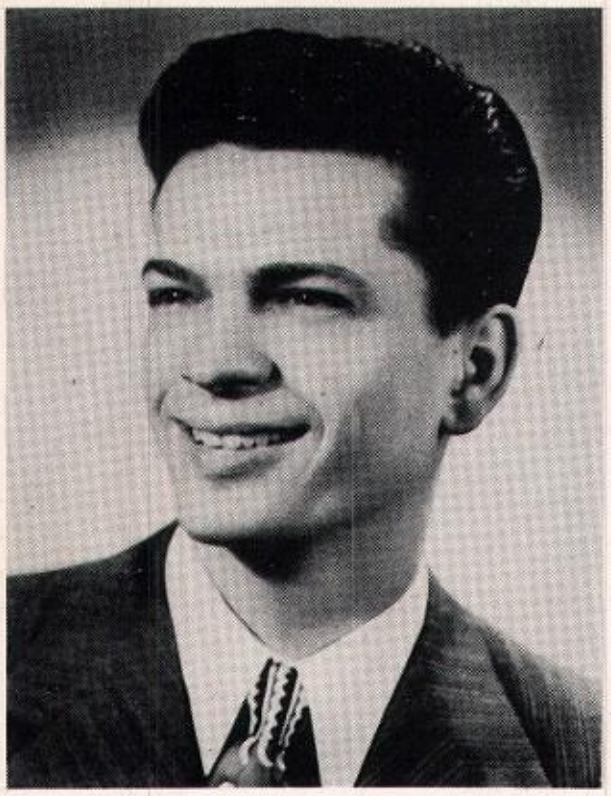

WILLIAM WESLEY WILNER
Bachelor of Science
Irvington, New Jersey
Delta Sigma Pi, Treasurer; S.B.A. Student Council, Representative; Marketing Club; Queens Songsters.

NORMAN ZEGAS
Bachelor of Science
Newark, New Jersey
Management Club; Marketing Club.

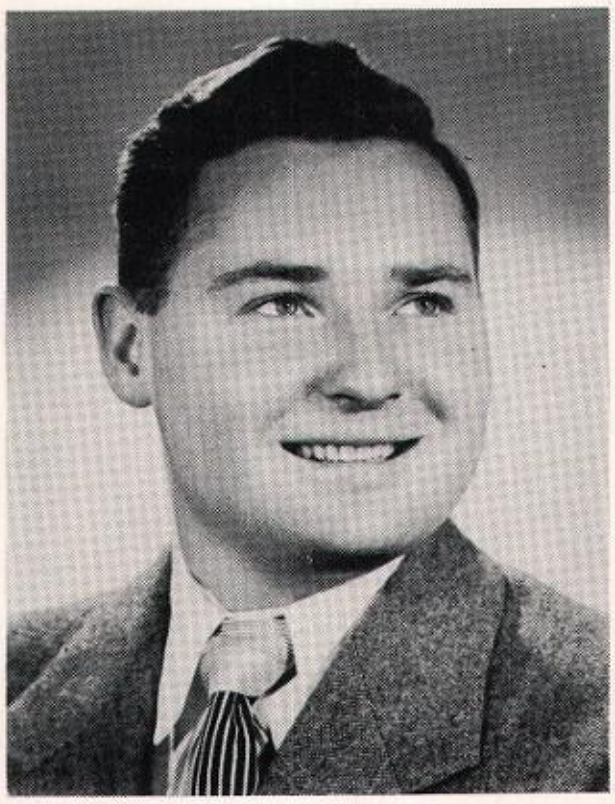

GEORGE EDWARD WOODWORTH
Bachelor of Science
Maplewood, New Jersey
Management Club.

ROBERT G. ZINKAND
Bachelor of Science
Glen Ridge, New Jersey
S.B.A. Student Council, First Year Representative; Marketing Club, Treasurer; Delta Sigma Pi, Scribe; Queens Songsters, President; Accounting Club; Finance Club; Management Club; Marketing Club; Glee Club; Track.

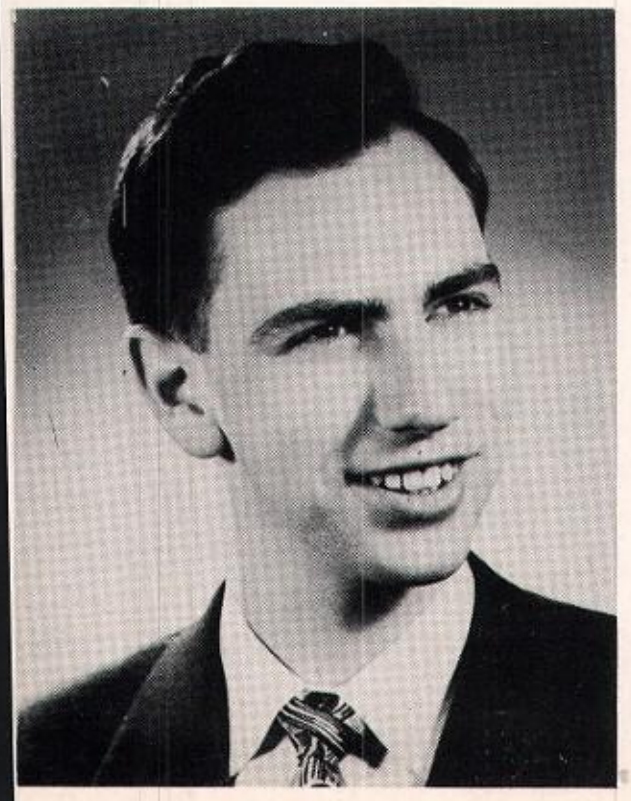

SIDNEY ZUCKER
Bachelor of Science
Newark, New Jersey
Management Club, Treasurer; Finance Club; Marketing Club; *Rusbar,* Circulation Manager.

TOO BUSY . . . WHAT WITH TESTS AND ALL

C. A. S. AND S.B.A. SENIORS

VICTORIA IRENE ALENIEWSKI
CHARLES FRANK ATTALLA
ARNOLD LOUIS BLOOM
LEONARD C. BOPF
WILLIAM F. CONLISK
THOMAS W. CONNOLLAN
JOSEPH D. DE CARLO
GLADYS SCHMERLER DEMICK
JEROME C. EPSTEIN
SIDNEY FEINBERG
LAWRENCE GARTENBERG
ERNEST GUARRAIA
HENRY W. HAAS
EMILY S. HARRIS
JOSEPH JARDINE
PETER W. JUNDA
THOMAS M. KELLY
HARRIET JOYCE KRIVIT
GEORGE VERNON KROLL
IRVING LEDERMAN
CHARLES B. LEVINSTON
THOMAS B. MANNION
THOMAS F. MEEHAN
WILLIAM MOCEK
JOHN R. MOORE
DAVID WALLACE MUIR
NICHOLAS J. NICHOLS
CHARLES T. PETERMANN
RICHARD B. PLATOFF
JAMES H. POIVAN
ALBERT RASH
ALEXANDER SKORUPSKY
ERNEST CEAZER SMITH
BENJAMIN J. SULLIVAN
CHARLES JOHN THYLSTRUP
EDWARD R. TOWNLEY
JOSEPH VACCARO
NICHOLAS R. VECCHIO
JOHN P. VOELKER
LEO G. VOLKHEIMER
LEONARD M. WEINSTOCK
HARRY J. WEST
RICHARD E. WILLIAMS
ALBERT MYRON WITKOWSKY

HAVE MY PICTURE TAKEN . . . HATE TO

LOST MY CARD . . . THE WEATHER WAS BAD . . . I'D BREAK THE CAME

MEETINGS, MEETINGS . . . A ANYWAY . . . MEETINGS, MEETINGS, MEETINGS,

ORGANIZATIONS

S.B.A. STUDENT COUNCIL

The Student Council acts in an executive capacity for the student body of the School of Business Administration and represents the undergraduate in his relations with the administration. The Council discusses and acts upon matters which attempt to bring about improvements within the College.

As a result of changes in the School of Business Administration, the Council found it necessary to amend its Constitution, bringing it up to date with the school's progress. This year a definite style for class rings was selected and a five year contract was signed with the jewelers. The SBA Council also inaugurated a new method for awarding activity keys based on the quality of work rather than quantity.

Throughout the year Council-sponsored dances were held and were received enthusiastically by the students.

OFFICERS

President ..... **Donald Smith**
Vice-President ..... **Seymour Schwartz**
Secretary ..... **George Harris**
Treasurer ..... **William Ryan**
Faculty Advisor ..... **Edwin Durand**

SITTING, LEFT TO RIGHT: Clinton Tanis, Seymour Schwartz, Donald Smith, George Harris. STANDING, LEFT TO RIGHT: Joseph Dever, William Wilner, George Baeder, Leonard Seligman.

RUSBAR

The Rutgers University School of Business Administration Review, The RUSBAR, is an annual publication of the student body of the School of Business, reflecting some of the views and problems of the school and the business world.

As an official student publication, The RUSBAR provides readers with unbiased, factual business information obtained through the efforts of the students and alumni of the School of Business Administration. The School has received a great deal of praise as a result of these articles.

This review has helped to foster a close, congenial relationship between the student and faculty, and among the business enterprises of the New Jersey Metropolitan area.

THE STAFF

Editor-in-Chief ..... Philip Shaak
Editing Manager ..... Claude Burleson
Business Manager ..... Patrick Marasco

ACCOUNTING

Senior Editor ..... Nelson Casamassina
Junior Editors ..... Walter Benn, John Kedersha, Jr.

ECONOMICS AND FINANCE

Associate Senior Editors ..... Anthony Huels, Robert Weisinger
Junior Editors ..... Martin Rubin, Lawrence Sifflard

MARKETING

Senior Editor ..... Joseph Urbancayk
Junior Editors ..... Joseph Surangelo, Edward Vogel, David Movshow, Theodore Sokolowski, John Penna

MANAGEMENT

Senior Editor ..... Anthony Leotti
Junior Editors ..... Joseph Dever, Salvatore Micchelli

TRANSPORT

Senior Editor ..... Walter Lissiuk

FEATURES

Junior Editors (Occupational Survey) ..... Melvin Bleemer, Con Kardash
(Historical Review) ..... Irma Rosenthal
(Rutgers Here and Everywhere) ..... Charles Petermann, Edward Garmeiser
(Reviews, Previews, and Free News) ..... Kurt Mayer
Researcher ..... Saul Nesselroth
Advertising ..... Thomas Duggan
Circulation ..... Sidney Zucker, Alfred Cavanaugh, Emanuel Misechko, Robert Nichols
Finance Control ..... Ethel Flecker, Harold Flecker
Copyreader ..... Kenneth Riker
Typist ..... Clinton Tanis
Pictures ..... Matthew Saczawa
Historian ..... George Butman
Policy Advisor ..... Professor Reginald V. Hobbah

KNEELING, LEFT TO RIGHT: Edward Vogel, David Movshow, Kurt Mayer, Alfred Cavanaugh. SITTING, LEFT TO RIGHT: Irma Rosenthal, Sidney Zucker, Patrick Marasco, Philip Shaak, Claude Burleson, Henry Cozzolina, Matthew Saczawa, Saul Nesselroth. STANDING, LEFT TO RIGHT: Anthony Leotti, Joseph Dever, Clinton Tanis, Joseph Urbanczyk, Emanuel Misechko, Anthony Huels, Martin Rubin, Thomas Duggan, Frederick Kampmier, Salvatore Micchelli.

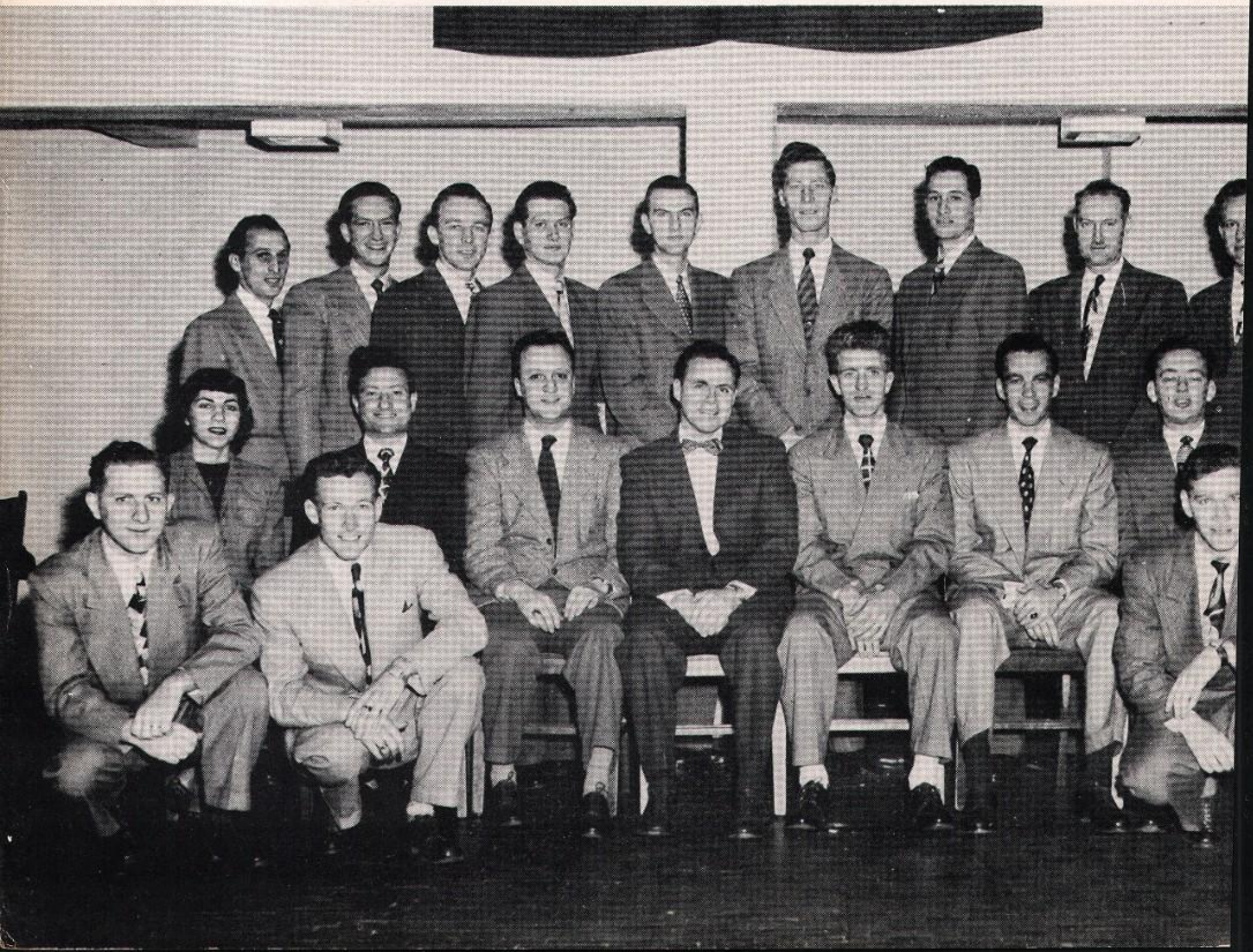

I think we'll use this one.

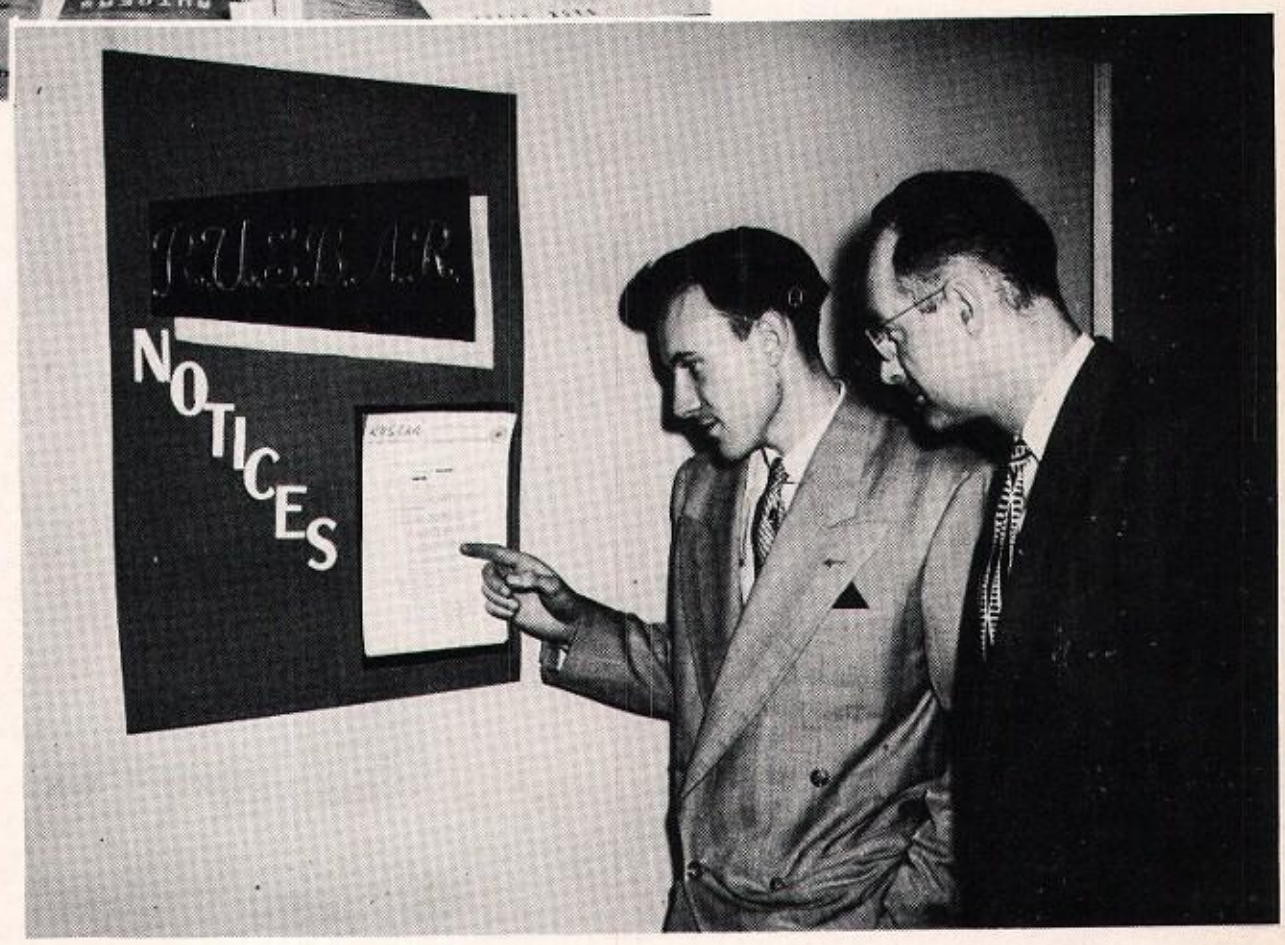

Do you suppose this means us?

There ought to be a change made right here.

ACCOUNTING CLUB

Now in its fourth year, the Accounting Club has tried to promote a closer affiliation between SBA students and the business world. The club strives specifically to stimulate a greater interest in the profession of accounting and to encourage activities beyond the required work of the classroom.

During the past year, members of the club were given the opportunity to hear many qualified speakers from the business world and have thus become aware of some of the problems they will meet in the field of accounting. One of the speakers, Mr. Marshall Thomas, President of the New Jersey Chapter of Certified Public Accountants, spoke on C.P.A. regulations and opportunities in the public accounting field. Another speaker, Mr. Percy Proctor spoke on opportunities in Administrative and Industrial Accounting.

SITTING: Claude Burleson, Zelig Lowi
STANDING: Edmund DeMarco, Edward Ru
Howard Neu.

KNEELING, LEFT TO RIGHT: Clinton Tanis, Edwin Cornell, Michael Pavlinchak, Andrew Bouchnovic, Jr., Walter Sivek, Matthew Saczawa, Burton Kapner, Lester Kastner, Seymour Schwartz. SITTING, LEFT TO RIGHT: John Basalyga, Murray Nass, Howard Neu, John L. Phelon, Claude Burleson, Zelig Lowin, Edward Ruhl, Edmund DeMarco, Leonard Seligman. STANDING, LEFT TO RIGHT, 1st ROW: Elmer Gibbs, Stephen Kasay, Melvin Schoem, Oscar Gervis, Francis Chewey, John Thergesen, Charles Eagles, John Healy, Nelson Shaw, Jerome Feldman, Gerald Graham, Sanford Gallanter, Robert Ruderman. STANDING, LEFT TO RIGHT, 2nd ROW: Victor Sytzko, Carmen Discenza, Con Wardash, Leon Cohen, Joseph Forman, Max Scheiner, Melvin Weiss, Arnold Silverman, William Schultz, Dominick Mauro.

OFFICERS

President	Claude Burl
Vice-President	Zelig L
Recording Secretary	Edmund DeM
Corresponding Secretary	Howard
Treasurer	Edward
Faculty Advisor	Norman Co

TTING, 1st ROW: Clinton Tanis, Claude Burleson, ward Ruhl, Patrick Marasco, Henry Cozzolino, Domi-k Mauro, Sidney Zucker, Alfred Cavanaugh. STAND-G, 2nd ROW: Elmer Gibbs, Melvin Schoem, Howard u, Emanuel Misechko, Howard Frucht, Gerald Gra-m, Robert Kruse, Nelson Shaw, John Thergesen, derick Hoag, Jr., Jerome Feldman, William Fick, win Cornell. STANDING, 3rd ROW: Stephen say, Victor Sytzko, Matthew Saszawa, Michael Pav-chak, John Basalyga, Joseph Forman, Walter Sivek, lliam Schultz, Edward Vogel.

INANCE CLUB

The Finance Club attempted to bring a composite representation of the world of practical business to the business student. Promnent men in the field of business and finance spoke to the Club on topics of current interest. Field trips were arranged: The New York Federal Reserve Bank, the New York Stock Exchange, the offices of the "Wall Street Journal" were among the business centers visited.

The Club also maintained an advisory service which aided the finance student and other students in specialized fields of business. An attempt was made to solve the problems of the student with a practical view constantly in mind. Through this service, students are directed into channels of study and information conforming to their needs and interests.

OFFICERS

President ..... Patrick Morasco
Vice-President ..... Henry Cozzolino
Secretary ..... William Ryan
Treasurer ..... Otto Gebhardt
Faculty Advisor ..... Louis Starkweather, Erich Otto

SITTING, 1st ROW: Patrick Marasco, Henry Cozzolino. STANDING, 2nd ROW: Howard Neu, Nelson Shaw, Frederick Hoag, Jr., William Schultz.

KNEELING, LEFT TO RIGHT: Edward Ruhl, John Mateyko, John Basalyga, Andrew Mieczkowski, Edgar Freundlich, Claude Burleson, Robert Zinkand, Alfred Cavanaugh. SITTING, LEFT TO RIGHT: Patrick Marasco, Joseph Urbanczyk, Robert W. Cambreleng, Philip Shaak, Henry Cozzolino, George Baeder, Sidney Zucker, Sidney, H. Phillips, Joseph Dever, Salvatore Micchelli. STANDING, LEFT TO RIGHT, 1st ROW: Edward Vogel, Edwin Cornell, Wallace Stocker, Jr., Doss Miller, Howard Neu Clinton Tanis, Nelson Shaw, Frederick Hoag, Jr., Martin Rubin, Brun Stahl, Howard Frucht, David Taylor, Richard Tittel, Robert Ruderman Anthony Lecotti. STANDING, LEFT TO RIGHT, 2nd ROW: Richar Schweitzer, Jr., Frederick Manheck, Emanuel Misechko, Robert Halse Robert Kruse, George Woodnorth, William Fick, Norman Zegas, Alfr Goodger.

KNEELING, LEFT TO RIGHT: John Mateyko, Claude Burleson, George Baeder, Edgar Freundlich, Sanford Bogart, Meyer Newell, Harold Flecker, Alfred Goodger. SITTING, LEFT TO RIGHT: Clinton Tanis, John Basalyga, Melvin Schoem, John Rosa, Edward Vogel, Alfred Cavanaugh, Sidney Zucker, Irma Rosenthal. STANDING, LEFT TO RIGHT, 1st ROW: Richard Welter, Patrick Marasco, Seymour Schwartz, Jerome Feldman, William Fick, Howard Frucht, John Healy, Clarence Berry, Jr., Nelson Shaw, John Thergesen, Gerald Graham, Frederick Hoag, Jr., David Movshow, Emanuel Misechko, Kurt Mayer, Frederick Kampmier, Robert Zinkand, Donald Smith. STANDING, LEFT TO RIGHT, 2nd ROW: Richard Waton, Leonard Seligman, Lester Kastner, Frederick Manheck, Wallace Stocker, Jr., Saul Nesselroth, Harold Schnare, Meyer Okun, Bruno Stahl, Max Scheiner, Oscar Gervis, Norman Zegas, Harry Newell, Jr. STANDING, LEFT TO RIGHT, 3rd ROW: Nicholas Nicols, Charles Levinston.

SITTING: George Baeder, Henry Cozzolino.
STANDING: Sidney Zucker, Joseph Sirangelo, Philip Shaak.

MANAGEMENT CLUB

The Newark Chapter of the Society for Advancement of Management organized as the Managament Club in 1947, has attempted to provide the student with an opportunity for self-development and to expose him to the practical as well as theoretical aspects of management. To help fulfill these aims the group took field trips to Bethlehem, Pennsylvania, to view the Bethlehem Steel Plant in operation and to Eddystone, Pennsylvania, to see the Baldwin Locomotive Works.

The program for the year also included many guest speakers. A few were John Whitmore, of the Public Relations Council; Parvin Russell, Director of College Placement for the New Jersey Bell Telephone Company; Richard Dorian, Past President of the Society for Advancement of Management; and Bernard Haldane, President of Executive Job Counselors, Inc. A field trip to General Motors Corporation is being planned.

OFFICERS

Fall Term

President	Joseph Urbanczyk
Vice-President	Joseph Sirangelo
Recording Secretary	William Frederickson
Corresponding Secretary	Ethel Flecker
Treasurer	John Rosa
Faculty Advisors	Paul Edwards, Oscar Owen

Spring Term

President	John Rosa
Vice-President	Edward Vogel
Recording Secretary	Alfred Cavanaugh
Corresponding Secretary	Irma Rosenthal
Treasurer	Walter Lissiuk

SITTING: Irma Rosenthal, John Rosa, Edward Vogel. STANDING: Walter Lissiuk, Alfred Cavanaugh.

MARKETING CLUB

Since its inception in 1947, the Marketing Club has attempted to give to students a view of the marketing processes in actual operation. Through the use of films, field trips, and speakers, such as Mr. Philip Applegard of the Alumni Association, Mr. Serge Morosoff of Pacific Mills, Mr. M. C. Diedrich of Diedrich Advertising Service, Dr. Herman C. Nolen of McKesson & Robbins, and Mr. J. Leo Cooke of Lehigh Warehouse & Transport Company, discussing advertising, wholesaling, retailing, and selling, the club has in some measure bridged the gap between the classroom and the business world. Many questions were considered, including the very practical ones of job possibilities, requirements, and compensation.

Recently, the Club became a student chapter of the American Marketing Association and now members have available to them, at low cost, *THE JOURNAL OF MARKETING*, a valuable aid to people interested in this field. Besides assisting the club in its objectives and activities, the A.M.A., through the North Jersey Chapter, gives students an opportunity to sit in on lively discussions on marketing by prominent men in the field.

OFFICERS

President	Robert Dunne
Vice-President	Emanuel Misechko
Recording Secretary	Garfield Provel
Corresponding Secretary	Burt Miller
Treasurer	Michael Mesce
Faculty Advisor	John McClure

QUEEN'S SONGSTERS

The Songsters at rehearsal.

Composed of students from the School of Business Administration, the male singing society, the Queen's Songsters have strived to promote friendship and school spirit through their singing among themselves and to the students of the University. Their programs usually include typical Rutgers songs and other college favorites.

The group has become a familiar and welcome sight at University Conferences, Business Luncheon Conferences and SBA Dances.

OFFICERS

President	Robert Zinkand
Vice-President and Secretary	Anthony Huels
Treasurer	Clarence Berry
Director	Edwin Ranzenhofer

KNEELING, LEFT TO RIGHT: Wallace Stocker, Jr., John Basalyga, George Baeder, Ronald Homer. SITTING, LEFT TO RIGHT: John Mateyko, Anthony Huels, Robert Zinkand, Edwin Ranzenhofer, Clarence Berry, Jr., Harold Flecker, Marvin Bloom. STANDING, LEFT TO RIGHT: John Tighe, Richard Schweitzer, Jr., Melvin Schoem, David Close, Emanuel Misechko, Leslie Green, Claude Burleson, Clinton Tanis.

C.A.S. STUDENT COUNCIL

As the student governing body, the CAS Student Council recognizes and encourages student activities on campus. After extensive research by council members budgets for CAS organizations were established based on percentages of total students registered.

With the co-operation of the Administration, the Council sponsored the installation of the Snack Bar and Student Center at 18 Washington Place which was dedicated this past fall.

A social calendar was also established which the Council hoped would become traditional. Four all-class dances, Council-sponsored, were held during the year, each one a memorable occasion. The main event of the year was a banquet-dance held at the Meadowbrook Country Club on the last evening of the school year at which time all school awards were presented.

. . . And another Council meeting was called to order.

OFFICERS

President ..... Irving Pawa
Vice-President ..... Victor Puleo
Secretary ..... Judith Posner
Treasurer ..... Surita Polansky
Faculty Advisor ..... Edwin Durand

SITTING, LEFT TO RIGHT: Edwin Ranzenhofer, Judith Posner, Irving Pawa, Victor Puleo, Surita Polansky, William Galletly. STANDING, LEFT TO RIGHT: Annette Kraemer, Nickolas Rapuano, Angelo Bergamo, Howard Jacobs, Robert Schwartz, Marilyn Honey.

SENIOR CLASS OFFICERS

The Senior Class Officers of the 1949-50 year have conscienciously endeavored to draw all the seniors together into one group working for common goals. The Senior Class sponsored a Barn Dance at the Student Lounge in January of this year which was met enthusiastically by all the students who attended.

Plans for Class Nite on June 7 have been completed. They include parodies on skits from the Broadway show "Pins and Needles" with members of the graduating class participating and presentation of awards. The semi-formal Senior Prom is scheduled for June 5 at the Moresque.

OFFICERS

President ..... **Edwin Ranzenhofer**
Vice-President ..... **Robert Baker**
Secretary ..... **Debra Sokolov**
Treasurer ..... **Elliott Lubin**
Class Representative ..... **Annette Kraemer**
Not present for picture:
Class Representative ..... **Sylvia Bernstein**

JUNIORS

OFFICERS

President ..... William Galletly
Class Representatives ..... Marilyn Honey
Robert Schwartz

Not present for pictures:
Vice-President ..... George Hayfield
Secretary ..... Jacqueline Feig
Treasurer ..... William Stall

SOPHOMORES

OFFICERS

President ..... Nickolas Rapuano
Vice-President ..... Jerome Izenberg
Not present for pictures:
Secretary ..... Ruth Binder
Treasurer ..... Donald Mopsik
Class Representatives ..... Howard Jacobs
Anthony Villane

FRESHMEN

OFFICERS

President ..... Angelo Bergamo
Vice-President ..... Michael Cornacchia
Treasurer ..... Lawrence Wolf
Not present for pictures:
Secretary ..... Joan Burst
Class Representative ..... Robert Vernooy

Hard working staff members.

Concentration

The Editorial Staff makes an important decision.

ENCORE

Each year a new ENCORE is published for the graduating students of the College of Arts and Sciences and the School of Business Administration to keep as a permanent pictorial record. ENCORE '50 presents many of the activities enjoyed and experienced during the past year.

ENCORE STAFF

Editor-in-Chief ..... Betty Jane Drossman
Business Manager ..... Martin Friedman
Graduate Editor ..... Debra Sokolov
Faculty Editor ..... James Memmott
Organizations Editor ..... Marian Ash
Features Editor ..... Paul Abels
Sports Editor ..... Jerome Izenberg
Photography Editor ..... Edward Murach
Faculty Advisors ..... Layton Hall
Louis Zocca

STAFF MEMBERS

Ruth Bennett, June Booth, George Brady, Harry Brohen, Claude Burleson, Robert Chambers, Douglas Culbert, George Diskawicz, Martin Edelston, Walter Evert, Janet Fels, Ethel Flecker, Marvin Greenberg, Martin Greenfield, Marilyn Honey, Irving Itkin, Morton Kaplan, Rosalyn Katz, Winifred Kessler, Harriet Krichman, Florence Kurtz, Walter Leibowitz, Isabel Lewand, Harris Lissak, Elaine Lazzick, Kurt Mayer, Richard Moss, Lee Romano, Robert Ruderman, Michael Salzarulo, Cyril Simone, Jr., Allen Stein, Clinton Tanis.

SITTING, LEFT TO RIGHT: Janet Fels, Marilyn Honey, Winifred Kessler, Betty Drossman, Debra Sokolov, Rosalyn Katz, Judith Posner. STANDING, LEFT TO RIGHT, FIRST ROW: George Diskawicz, Robert Ruderman, Allen Stein, Thomas Tierney, James Memmott, Clinton Tanis, Claude Burleson, Harry Brohen, Edward Murach. STANDING, LEFT TO RIGHT, SECOND ROW: Robert Chambers, Harris Lissak, Cyril Simone, Jr., Walter Leibowitz, Douglas Culbert, Saul Nesselroth, Richard Moss.

OBSERVER

Marvin Greenberg
Editor-in-Chief

The OBSERVER'S changeover from a bi-monthly to a weekly publication early in 1950 gave the student body more complete and up-to-date news and enabled more students to participate on the staff.

By sponsoring projects such as the slogan contest for basketball games, the outstanding "Bomber" trophy award, the Campus Queen Contest, and a Commuter survey for lower transportation rates, the OBSERVER gave impetus to much school spirit.

STAFF OF THE OBSERVER

Editor-in-Chief ..... Marvin Greenberg
Managing Editor ..... James Memmott
News Editor ..... Harry Brohen
Sports Editor ..... Jerome Izenberg
Features Editor ..... Paul Abels
Business Manager ..... Paul D'Armiento
Advertising Manager ..... Edgar Ropke
Circulation Manager ..... Ward Bourn

STAFF MEMBERS

Jean Adler, George Allred, Lewis Azaroff, Robert Baker, William Barnett, Angelo Bergamo, Maria Bergamo, Peter Czap, Michael D'Armiento, Ben Eisen, George Finkel, Norma Greenwood, Sabina Hanson, Gus Hodes, Marilyn Honey, Russell Hulsizer, Irving Itkin, Melissa Johnson, William Kemick, Winifred Kessler, Harvey Kornit, Joan Levinson, Sidney Meyers, Theone Michael, Sandra Richer, Lee Romano, John Rotondo, Edward Ruhl, Michael Salzarulo, Bernard Simon, Cyril Simone, Harvey Sklaw, Bruce Turnbull, Barry Wohlman, Alphonse Zoppi, John Zoppi.

KNEELING, LEFT TO RIGHT: Irving Itkin, Michael Salzarulo, Lee Romano, Edward Murach, Gus Hodes, Cyril Simone, Jr. SITTING, LEFT TO RIGHT: Selma Bernstein, Harry Brohen, Paul Abels, Winifred Kessler, Jerome Izenberg, Surita Polansky, James Memmott, Marvin Greenberg, Paul D'Armiento, Marilyn Honey, Sabina Hanson. STANDING, LEFT TO RIGHT: Kurt Mayer, Angelo Bergamo, Lewis Azaroff, Barry Wohlman, Ward Bourn, Elliot Schwartz, Robert Baker, Sandra Richer, Maria Bergamo, Constance Martucci, Edgar Ropke, George Allred.

The Editorial Staff has a problem.

Life can be beautiful but only after Tuesday.

KNEELING, LEFT TO RIGHT: Aaron Busch, Alan Lightstone, Lawrence Papier, Charles Jamison, Constantine Carumpalos, Bernard Senkowski, Emil Wolf, Donald O'Brien, Michael Santimauro. SITTING, LEFT TO RIGHT: Maria Bergamo, Ann Gruber, Anthony Viscido, Peter Marapodi, Stanley Yee, Florence DeWitt, Alfred Niedermayer, Allan Berger, Raymond Cozzo, Edward Janusz. STANDING, LEFT TO RIGHT, 1st ROW: Ronald Blatt, Leslie Felmly, Aubert Bibolet, Edward Herzig, Charles Attalla, Eugene Kalnitsky, Peter Scocca, John Van Dyk, James Orphanos, Russell Geiger, Eugene Slaughter. STANDING, LEFT TO RIGHT, 2nd ROW: James Russell, Leo Cielo, Peter Lensi, James Hines, John Froemel, Mitchell Dudnikov, Wilfred Buckalew, Richard Rutledge, John Deitsch, Lewis Lesniak, Leonard Weinstock.

Florence DeWitt, Stanley Yee, Peter Marapodi, Anthony Viscido.

AMERICAN CHEMICAL SOCIETY

A student affiliate chapter of the parent organization, the American Chemical Society has fostered interest in scientific inquiry, research, the dissemination of knowledge among the members of the Society, the presentation of student papers, and the application of chemistry to our daily life.

The Society has planned its activities to aid the members in acquiring necessary pre-professional experience. Guest speakers were Professor Gilbert Panson, who gave a talk on colloidal electrolytes, Mr. Hammond, of Heydon Chemical Co., who discussed the theory and practice involved in synthetic organic chemistry and Professor Carl Olson who spoke to the members on the functions and the adminitrative capacities of the American Chemical Society. A technical film revealed the problems confronting the chemist in the field of synthetic and natural rubber. Additional information on this subject was obtained when the members visited the United States Rubber Company plant in Passaic.

OFFICERS

President	Peter Marapodi
Vice-President	Stanley Yee
Secretary	Florence DeWitt
Treasurer	Anthony Viscido
Faculty Advisor	Gilbert Panson

. . . **PRO** . . . And in conclusion

DEBATING SOCIETY

Representing the Newark Colleges of Rutgers, the Debating Society participated in over fifty intercollegiate debates. With such schools as Cornell, Boston College, West Point, and Georgetown on their schedule the members have traveled as far south as Maryland and north to the New England States.

Although the Society devotes most of its activities to these meets, the members have also engaged in several radio debates against Rutgers of New Brunswick and have presented a demonstration debate for a local high school.

As a climax to their activities this year the members participated in tournaments at Temple University, Rutgers of New Brunswick, and Brooklyn College.

SITTING, LEFT TO RIGHT: Simon Pomerantz, Alfred Hart, William Tiernan, Joan Adler, Theodore Papendorp, Leonard Rubin. STANDING, LEFT TO RIGHT: Sanford Fleischer, Joseph Sanker, Edgar Ropke, Russell Hulsizer, Jerome Bashover, Ward Bourn.

OFFICERS

President ..... Ward Bourn
Vice-President ..... Alfred Hart
Recording Secretary ..... Marilyn Lanning
Corresponding Secretary ..... Sandra Richer
Treasurer ..... Simon Pomerantz
Faculty Advisor ..... Arthur Eisenstadt

. . . **CON** The main points of the arguments are . . .

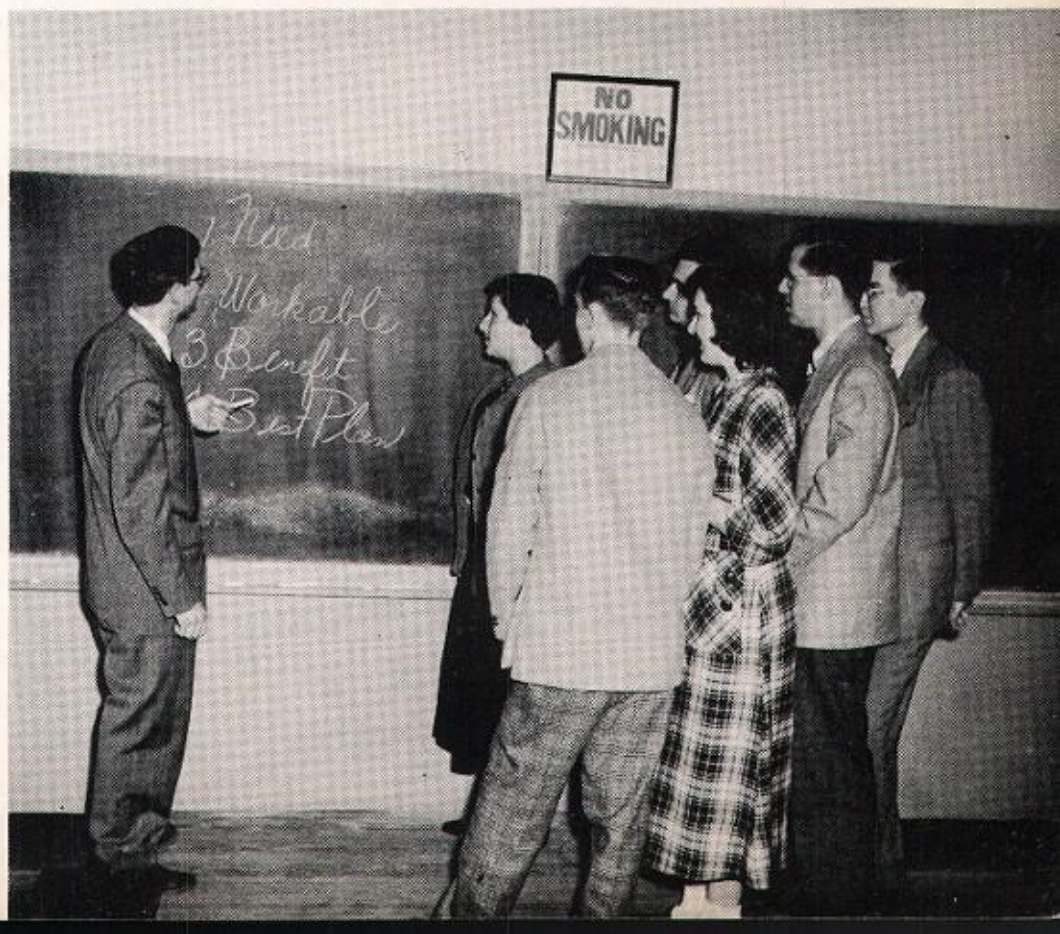

SITTING, LEFT TO RIGHT: Madison Bates, Janet Fels, Debra Sokolov, Janet Ribnik, Edwin Ranzenhofer, Alex Woiceshen, Marily Honey, Lucia Zucker. STANDING, LEFT TO RIGHT, 1st ROW: Marian Stepanian, Harry Brohen, Robert Baker, Gerald Nusbaum, Kenneth Weber, Kenneth Robinson, Sidney Meyers, Alice Dempsey. STANDING, LEFT TO RIGHT, 2nd ROW: Cyril Simone, Jr., Irving Neibloom, Robert Chambers, Allan Adams, Louis Billington.

ENGLISH CLUB

The English Club was organized in 1936 to foster literary scholarship and to stimulate interest in literature and the allied arts. Each year, members of the Club attend concerts, exhibits, and plays that may be of particular interest to them.

The monthly programs for 1949-1950 included a talk on Beaumarchais by Mr. Jewell, a professor-student quiz, readings in foreign-language literature, a Christmas program of folk dances and group singing. Some of the sessions were devoted to the reading of student manuscripts, followed by piano selections by Nina Liss; attendance at Station WNJR for one of the concerts given by the music staff of the College and the Music Society as part of their Bach festival; an address by Frederic Melcher, editor of *Publishers' Weekly;* the annual music program under the direction of Dr. Mann, and the annual business and supper meeting.

An especially successful undertaking is the annual high school poetry reading contest. The Club sponsors this contest and awards a cup to the winning school. Prominent teachers and writers act as judges.

OFFICERS

President	Edwin Ranzenhofer
Vice-President	Dorothy Jaggard
Secretary	Janet Ribnik
Treasurer	Alex Woiceshan
Faculty Advisor	Madison Bates

Judging at the Poetry-reading contest.

GALLERY

The *Gallery* is an independent publication of the Newark Colleges of Rutgers University. The magazine is an anthology which affords the student an opportunity to have his writings, whether prose or poetry, serious or light, appear before his classmates.

Because of its purely creative nature, the *Gallery* serves a purpose outside the scope of the other publications.

SITTING, LEFT TO RIGHT: Lucia Zucker, Ruth Bennett. STANDING, LEFT TO RIGHT: Robert Baker, Kenneth Smallwood, Alex Woiceshen.

STAFF

Editor ..... **Alex Woiceshen**
Associates ..... **Robert Baker, William Galletly, Harriet Krivit, Kenneth Smallwood, Lucia Zucker**
Faculty Advisor ..... **Richard Alcock**

This will have to be rewritten.

KNEELING, LEFT TO RIGHT: Gerald Klein, Edward Keshian, Harold Gill. SITTING, LEFT TO RIGHT: Robert Davis, Morris Rones, Clinton White, Andrew Pelak, George Hayfield. STANDING, LEFT TO RIGHT: Harold Marz, Rudolph Marchese, Clarence Parr, Robert Bates, William Stoll, Peter Doorly, Ernest Guarraia.

OFFICERS

President ..... Clinton White
Vice-President ..... Morris Rones
Recording Secretary ..... Robert Davis
Corresponding Secretary ..... George Hayfield
Treasurer ..... Clarence Parr
Faculty Advisors ..... Herbert Woodward, Robert Bates

GEOLOGY CLUB

One of the newest organizations at Newark Colleges is the Geology Club, having been formed in the fall of this year. The group was started to promote interest in the field of geology, and at the present time consists of all geology majors but it is hoped that next year will find students in other fields joining the organization.

The activities of the club included open meetings featuring movies obtained from the U. S. Department of the Interior and a talk on evolution by Dr. Horace E. Wood 2nd, of the faculty. Regular bi-monthly informal meetings are held in the geology laboratory. Many of the members attended the annual spring field trip and all attended the Science Society meeting featuring Meredith Johnson, N. J. State Geologist, who spoke on the mineral resources of the state.

Close examination in the Geology Lab.

As featured in the Current Motion Pictur

Chopin's Polo

(Original Moder

Maestoso

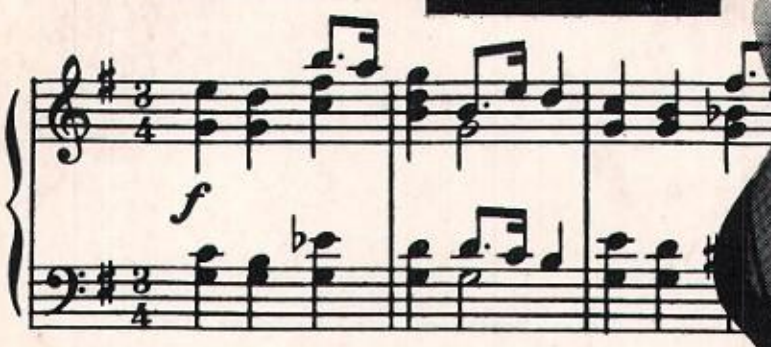

Seniors Serenade.

GLEE CLUB

Under the direction of Mr. Alfred Mann the Glee Club has become a familiar group at parties held throughout the school year rendering their very beautiful and well rehearsed selections to an enthusiastic audience. The group prepares these pieces at its weekly meetings.

This season's program of activities began at Freshman Orientation and was continued at a Sunday meeting of the English Club, the Women's Association Christmas Party, Class Nite and Baccaleureate Services. The event of the year was the group's participation in the Bach Festival, broadcast over station WNJR, where they rendered two of Bach's Compositions, the Bach Cantata, and the Buxtehude Cantata.

OFFICERS

President	Jacqueline Feig
Vice-President	Melvin Alboum
Secretary	Margaret Butler
Treasurer	Mervin Levy
Faculty Advisor	Alfred Mann

The Glee Club practises.

SITTING, LEFT TO RIGHT: Jerome Hirskovits, Robb Jacoby, Kate Schloss, William Van Hassel, Richard Henry, David Lowitz. STANDING, LEFT TO RIGHT: William Lisker, Nathan Gordan, Kurt Singer, Betty Drossman, Muriel Goodman, Frank Heringer, Fred Reitz, Leo Volkheimer, Edward Herzig.

MATHEMATICS CLUB

The Mathematics Club was organized in 1948 to afford to those students interested in mathematics the unusual and interesting concepts not uncovered during the class period. A program was established whereby capable club members might aid their classmates who were deficient in mathematical ability.

A series of three lectures were held during the spring term: The first conducted by Professor Richard Henry and the Mathematics Staff on "Mathematics in College?", the second, "Logic in Mathematics," by Mr. Charles Biederman, and the third by William Van Hassel, the club president, on "Tricks in Mathematics."

OFFICERS

President ..... **William Van Hassel**
Secretary-Treasurer ..... **Kate Schloss**

SITTING, LEFT TO RIGHT: I Jacoby, Richard Henry. STA ING, LEFT TO RIGHT: Kate loss, William Van Hassel.

Headquarters sends some interesting news to NCRU.

NATIONAL STUDENT ASSOCIATION

The National Students Association is a nationwide organization of almost four hundred college student bodies which are represented by local committees. The Association was created to provide a medium to foster the cultural, social and educational advancement of students the world over.

This year the Newark Colleges of Rutgers University set up a Commuter-Survey Committee to begin a study which will ultimately determine how many students in the state travel to school and what means of transportation they use. These statistics will be presented to the Public Utilities Board for the purpose of obtaining lower commuter-rates for students.

The International Affairs Committee with the support of the Newman Club and Alpha Phi Omega, formulated and put into action a plan of enlightenment on international problems through films and lectures. They also sponsored a plan whereby several foreign students will be adopted and provided for by the students of this school.

OFFICERS

Chairman	Harry Brohen
Vice-Chairman	Burton Albouy
Recording Secretary	Annette Kraemer
Corresponding Secretary	Debra Sokolov
Treasurer	Anthony Villane
Faculty Advisor	Edwin Durand

SITTING, LEFT TO RIGHT: Winifred Kessler, Debra Sokolov, Annette Kraemer, Surita Polansky. STANDING, LEFT TO RIGHT: Cyril Simone, Jr., Anthony Villane, Donald Lipp, Harry Brohen, Gus Hodes, Burton Albouy, Paul Abels.

MUSIC SOCIETY

Student interest in good music is the watchword of the Music Society. At its weekly meetings the group attempts to introduce the listener to the enjoyment of classical music.

Recordings of popular operas such as the *Cavalleria Rusticana* and *La Bohême* were part of this year's program. Before the Christmas holidays the group journeyed to New York to hear a presentation of Handel's Messiah. Talented members of the group also contributed to the program schedule by rendering vocal and piano solos.

OFFICERS

President ..... **Paul Abels**
Vice-President ..... **Russell Hulsizer**
Secretary ..... **Marilyn Rosenberg**
Treasurer ..... **Azad Mardirosian**
Faculty Advisor ..... **Alfred Mann**

Music Hath Charm.

SITTING, LEFT TO RIGHT: John Tkach, George Diskawicz, Paul Abels, Marilyn Rosenberg, Russell Hulsizer, Selma Bernstein, Maria Bergamo, Theone Michael. STANDING, LEFT TO RIGHT: Donald Renner, Freeman York, Harold Jalowsky, William Kemick, Harvey Kornit, Burton Albouy, Michael Cornacchia, Clark Blatteis.

KNEELING, LEFT TO RIGHT: Michael Salzarulo, Francis Chewey, Cyril Simone, Jr., William Gentilesio, Ernest Spinello, Charles Robertiello. SITTING, LEFT TO RIGHT: Leo Cielo, Janet Fels, Constance Martucci, Faith D'Agostino, Maria Bergamo, Alfred Hart, James Russell, George Allred, Herbert Limpert. STANDING, LEFT TO RIGHT: Michael Lione, Angelo Bergamo, Edward Mylod, John Healy, Walter Perry, Edward Garbaty, Albert Frankovsky, Peter Corallo, Frederick Holahan, George Szulc.

NEWMAN CLUB

Organized for the primary purpose of stimulating the intellectual, social and religious development of the Catholic student, the Newman Club has engaged in a variety of activities including two formal Communion Breakfasts, a joint picnic with the Newman Club at New Brunswick, two basketball teams in the school's intramural league, and a bowling group.

The highlight of the year was a three-day Province Convention held in New York City where many members heard Monsignor Fulton J. Sheen speak at the Communion Breakfast held at the Waldorf-Astoria and later attended the afternoon dance in the ballroom of the same hotel.

OFFICERS

President	Cyril Simone, Jr.
Vice-President	Alfred Hart
Secretary	Maria Bergamo
Treasurer	John Healy
Historian	Walter Perry
Faculty Advisor	Michael Lione

LEFT TO RIGHT: John Healy, Maria Bergamo, Cyril Simone, Jr., Walter Perry, Alfred Hart.

Let's see if we can't find out how this thing works.

PHOTOGRAPHY CLUB

This year, the Photography Club instituted a program that was of interest and benefit to all "shutter bugs," from the fellow who operates the simple box camera to the owner of the complex 35 mm. or Speed Graphic camera.

Each month discussions, led by competent members of the club, were held beginning with "Darkroom Techniques" and advancing to the more difficult topics of lighting and composition. In addition there were field trips for shots on location and a "Best Photo of the Month" contest. A photo contest open to the entire school, with photographic equipment offered as prizes, climaxed the year's activities.

OFFICERS

President ..... **Edward Murach**
Vice-President ..... **John Prewitt**
Secretary ..... **Phyllis Zucker**
Treasurer ..... **Edward Mills**
Faculty Advisor ..... **William Leader**

SITTING: Edward Murach, Phyllis Zucker. STANDING: John Prewitt, Allan Grobin.

SITTING, LEFT TO RIGHT: Robert Koehler, Charles Drake, Robert Soloway, Joseph Mania, John Piersanti. STANDING, LEFT TO RIGHT: Samuel Kowad'a, Louis Hering, Harold Nebb, Thomas Tierney, Richard Badenoch, Paul Argiriou, Pierre Guariglia.

POLITICAL SCIENCE CLUB

Mr. Smith, et al, has been to Washington.

To foster an active interest in government and to cultivate and encourage the student body to learn more about the functions and make-up of their government are the main purposes of the newly organized Political Science Club.

The main event of the season was a field trip to Flushing, Long Island, to watch "history in the making" at the United Nations Assembly. The Club has spent much time setting up a program for next year which includes field trips and lectures by prominent men in government.

OFFICERS

President	Robert Soloway
Vice-President	Charles Drake
Secretary-Treasurer	Joseph Mania
Faculty Advisors	Paul Hamlin
	Charles Larsen
	Heinz Seelbach

SITTING, LEFT TO RIGHT: Winifred Kessler, Sally Marz, Surita Polansky, Ber King, Margaret Mackinnon, Debra Sokolov, Newton Beron, Frederick Lustig, Rober Soloway, Theresa Douglas, Sabina Hanson, Maria Bergamo. STANDING, LEF TO RIGHT, 1st ROW: Paul Abels, Angelo Bergamo, Harold Marz, Charles Drak George Diskawicz, Albert Barber, Hilton Bialek, Sylvia Schechter, Sonia Leib, Thoma Tierney, Burton Albouy, Edgar Ropke, Barbara Friedlander. STANDING, LEF TO RIGHT, 2nd ROW: John Rotonda, Herbert Needle, Harold Jalowsky, Marti Gold, Robert Koehler, Leon Blaustein, John Piersanti, Burton Ironson, Ernest Smith John Prewitt.

Newton Beron, Debra Sokolov, Frederick Lustig, Margaret Mackinnon, Bert King.

PSYCHOLOGY CLUB

Activities scheduled by the Psychology Club this year included prominent speakers in the field of psychology, films, and field trips.

Doctor Frederick J. Gaudet, of the Stevens Institute of Technology, spoke on hypnosis. Doctor Samuel Kutash, serving the Veterans' Administration in Newark, discussed the projective techniques used in psychology. Films explaining the procedures of hypnotism and its use in clinical work proved to be interesting and entertaining. The field trips included a visit to Cooper Union where a lecture on psychological problems of the pre-school age child were heard.

OFFICERS

President	Bert King
Vice-President	Margaret Mackinnon
Secretary	Debra Sokolov
Treasurer	Newton Beron
Faculty Advisor	Frederick Lustig

SITTING, LEFT TO RIGHT: John Funicolare, Eugene Kalnitsky, Louis Hering, Samuel Saltzman. STANDING, LEFT TO RIGHT: Thomas Genefra, Nathan Finestone, Russell Hulsizer, Edward Garbaty, Freeman York.

I hope this is the right move.

QUEEN'S MEN CHESS CLUB

The Queen's Men Chess Club has developed a fine team of students adept in the playing of this ancient game. Friendly play and instruction are the programs for weekly meetings.

This year competitive matches with the Faculty have been held as well as matches with Princeton, Seton Hall, Fordham, Stevens Institute of Technology, and Newark College of Engineering. The highlight of the season was the simultaneous exhibition matches and special lectures given by Isaac Kashdan, the former United States chess champion.

OFFICERS

President ..... **Louis Hering**
Vice-President ..... **Eugene Kalnitsky**
Secretary ..... **Morton Binenstock**
Treasurer ..... **Simon Pomerantz**
Faculty Advisor ..... **Jay Rumney**

SCIENCE SOCIETY

Presenting programs of lectures, movies and field trips, the Science Society introduces the student to the wide range of job possibilities in the scientific field and, also, affords the opportunity to hear outstanding scientists and lecturers discuss the problems in their respective fields.

The programs this year included discussions on medicine, geology, biology and ichthyology. Dr. Frank Ford of St. Michael's Hospital spoke on the problem of cancer, its preventitivies and treatment, and films from the American Cancer Society were shown on this topic.

Other speakers included Dr. Sidney Greenfield, of the faculty who led a discussion following the film "The Nutrient Deficiences in Plant Life; Dr. Aronson of the Museum of Natural History, who spoke on the "Studies on the Reproductive Behavior of Fish; Dr. M. Johnson, State Geologist, who discussed the mineral geology of New Jersey; Dr. Hollander of Mt. Sinai Hospital, who presented the "Problem of Gastro-Intestinal Ulcers," and Dr. B. Carroll who discussed Atomic Energy.

The annual dinner in May closed the season.

OFFICERS

President ..... **Stanley Yee**
Vice-President ..... **Eugene Kalnitsky**
Secretary ..... **Dorothy Vanden Heuvel**
Treasurer ..... **Florence DeWitt**
Faculty Advisor ..... **Benjamin Sonnenblick**

SITTING, LEFT TO RIGHT: Florence DeWitt, Dorothy Vanden Heusel. STANDING, LEFT TO RIGHT: Eugene Kalnitsky, Stanley Yee.

SITTING, LEFT TO RIGHT: Anthony Villane, Norma Werner, Joan Hilsinger, Selma Bernstein, Dorothy Fromm, Sally Marz, Sabina Hanson, Stanley Yee, Dorothy Vanden Heuvel, Maria Bergamo, Edward Herzig, Raymond Cozzo. STANDING, LEFT TO RIGHT, 1ST ROW: Newton Beron, Allan Kraskin, Edward Garbatz, Ronald Blatt, Leslie Felmly, Harold Marz, James Wilson, Edgar Ropke, Allan Silver, Harold Bess, Samuel Saltzman, Mitchell Dudnikov, James Russell, Peter Marapcdi. STANDING, LEFT TO RIGHT, 2ND ROW: Robert Soloway, Aubert Bibolet, Herbert Needle, Michael Santimanta, Edward Janusz, Harold Jalowsky, James Orphanos, Nicholas Fisher, James Hines, Anthony Viscido.

And the tariff question was solved.

Louis Hering, Ellen Heller, Morton Binenstock, Irving Pawa. SITTING: Sidney Zebel.

UN MODEL ASSEMBLY

Delegates	Morton Bienstock
	Ellen Heller
	Louis Hering
	Irving Pawa
Faculty Advisor	Sidney Zebel

For the third consecutive year, the Newark College of Arts and Sciences was represented at the United Nations Model General Assembly which is sponsored by the colleges and universities of the Middle Atlantic area. Each school selects a small group of competent students to represent the international position of a particular nation at the Assembly. This year the Newark delegation presented and defended the international point-of-view and aspirations of Byelo Russia.

Topics of international stature were discussed at the Assembly at the City College of New York in a manner closely paralleling that which is employed by the United Nations. Treaties, security, and atomic energy were the main topics discussed.

SITTING, LEFT TO RIGHT: Maria Bergamo, Marilyn Honey, Kate Schloss, Jean Black, Margaret Mackinnon, Judith Posner. STANDING, LEFT TO RIGHT: Winifred Kessler, Dorothy Fromm, Betty Drossman, Surita Polansky, Debra Sokolov, Joyce Perseley.

WOMEN'S ASSOCIATION

Upon entering the Newark Colleges, every woman student is automatically eligible to become a member of the Women's Association. Organized to promote friendship among the small group of women students enrolled at the College, the group has materially helped the new women students in acclimating themselves to life at the Newark Colleges.

The activities of the group were extensive this year. A Freshman Tea designed to welcome all new women students opened the season. The annual Christmas Party was a tremendous success with record-breaking crowd at the gaily decorated Student Center to receive gifts from Santa Leader and listen to the Glee Club render the most beautiful and famous Christmas Carols,; dancing, and refreshments climaxed the evening. The annual talent Show at the YMCA revealed many potential stage personalities and a series of explorers' picnics made up of faculty and students, afforded many happy Sundays. The group is also planning a fashion show to be held in the Fall of next year.

OFFICERS

President ..... **Kate Schloss**
Vice-President ..... **Sylvia Bernstein**
Recording Secretary ..... **Marilyn Honey**
Corresponding Secretary ..... **Jean Black**
Treasurer ..... **Jacqueline Feig**
Faculty Advisor ..... **Beatrice Treiman**

SITTING, LEFT TO RIGHT: Kate Schloss, Marilyn Honey. STANDING, LEFT TO RIGHT: Jacqueline Feig, Jean Black, Sylvia Bernstein.

GREEK AND HONOR SOCIETIES

WHO'S WHO FROM N. C. A. S.

SITTING, LEFT TO RIGHT: Betty Drossman, Annette Kraemer, Surita Polansky, Debra Sokolov. STANDING, LEFT TO RIGHT: Edwin Ranzenhofer, Robert Baker, Irving Pawa, Victor Puleo, Cyril Simone, Jr.

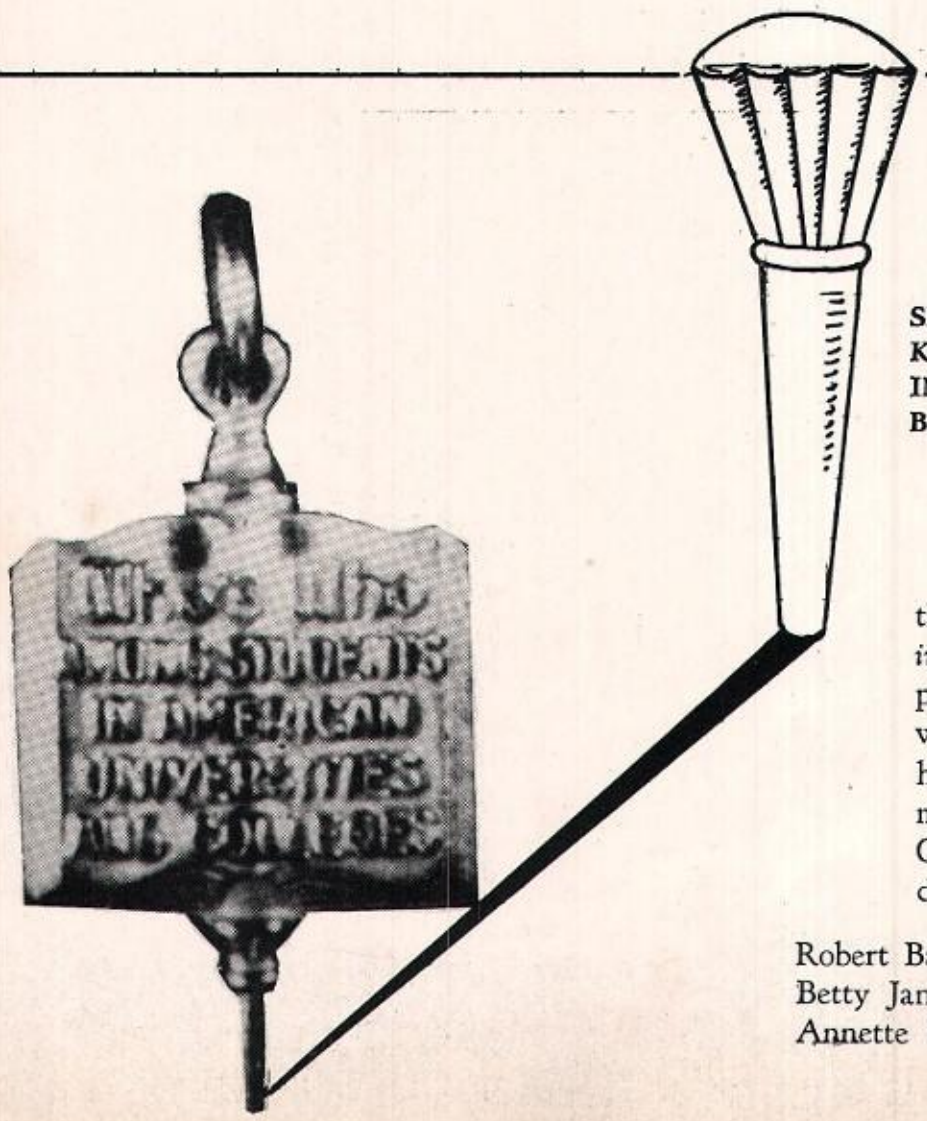

Names of nine CAS students will appear in the 1950 edition of *Who's Who Among Students in Colleges and Universities.* This publication, printed yearly, includes the names of those students who are considered "leaders," in the sense that they have participated in student activities along with maintaining high scholastic standing. The Student Council nominated the following outstanding students from the Senior Class!

Robert Baker
Betty Jane Drossman
Annette Kraemer
Irving Pawa
Surita Polansky
Victor Puleo
Edward Ranzenhofer
Cyril Simone, Jr.
Debra Sokolov

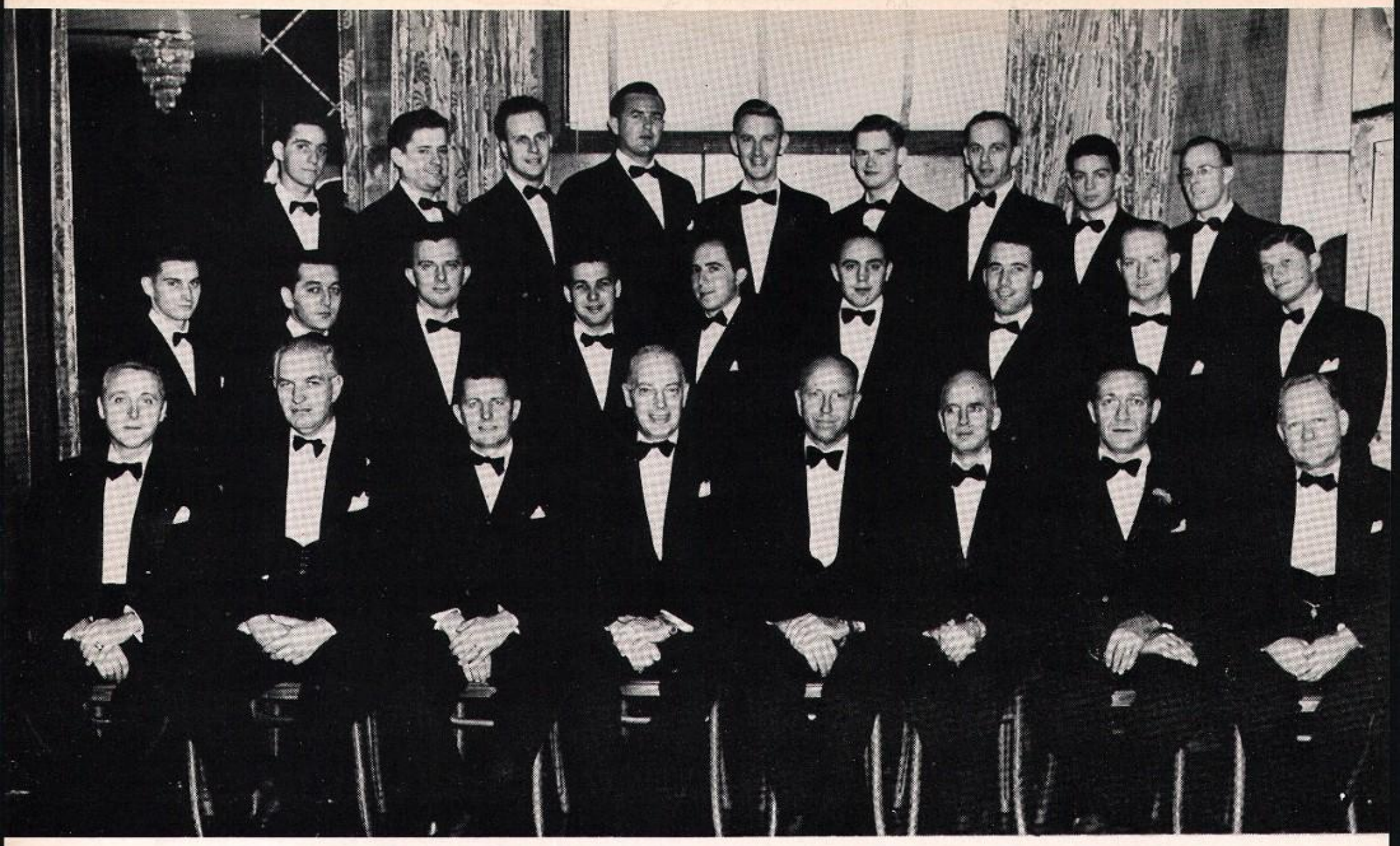

LAST YEAR'S MEMBERS AND CANDIDATES, SITTING, LEFT TO RIGHT: Norman Cogliati, William von Minden, Howard Kreger, George Esterly, Paul Edwards, Reginald Hobbah, Salomon Flink, Louis Starkweather. STANDING, LEFT TO RIGHT, 1ST ROW: Martin Epstein, Sidney Smith, Ben Sosna, Willard Thompson, Seymour Shaer, Arthur Pitterman, William Noke, Jr., Robert Cambreleng, Felix Beck. STANDING, LEFT TO RIGHT, 2ND ROW: Irving Licht, Eugene Foltzer, Leonard Heir, Robert Scott, Spencer Jones, Herbert Schmieder, Edward Fylstra, Howard Burdeau, Walter Jaffe.

BETA GAMMA SIGMA

Beta Gamma Sigma is the national scholastic honor fraternity of accredited schools of business. The Alpha Chapter of New Jersey was established in the School of Business Administration in 1942.

Eligibility for membership in the Alpha Chapter of New Jersey, is restricted to those students standing in the top ten percent of the graduating class. From those eligible for consideration, election is made on the basis of outstanding service and high original scholarship.

The Annual Initiation Banquet of the Society was addressed this year by Dean G. Rowland Collins, School of Commerce, Accounts, and Finance of New York University.

OFFICERS

President ..... **Salomon J. Flink**
Secretary and Treasurer ..... **Howard R. Kreger**

FRONT ROW: Robert Snyder, Dino Bliablias, John Van Dyk, Lucia Zucker, Peter Marapodi, Pompey Vacullo, Debra Sokolov, Renee Horowitz, Louis Hering. BACK ROW: Bert King, Eugene Kalnitsky, Allan Berger, Leslie Felmly, Jr., Mitchell Dudnikov, James Poivan, Walter Evert, Jr., Florence DeWitt, William Herman, Irving Pawa.

PHI BETA KAPPA

Phi Beta Kappa, the oldest honor society in American colleges, was founded at the College of William and Mary on December 5, 1776.

Election to membership is based primarily on high achievement in scholarship; and the field in which the Society operates is that of the liberal arts and sciences, as distinct from specialized professional or technical fields.

Nominations for the election of candidates from the Newark Colleges are made by a membership committee of Alpha of New Jersey, the Rutgers Chapter with which we are affiliated. The committee is made up of representatives of the sections of the parent chapter, including our own section.

The election of seniors takes place soon after the middle of the senior year and may not exceed ten per cent of the class enrollment. The election of juniors occurs shortly after the middle of the junior year and is restricted to a maximum of two per cent of the class enrollment.

Alpha of New Jersey dates from February 22, 1869.

This Year's Candidates Include

Allan Berger, '50	**Eugene Kalnitsky, '50**
Dino Bliablias, '50	**Bert King, '50**
Florence DeWitt, '50	**Peter Marapodi, '50**
Mitchell Dudnikov, '50	**Jesse Neely, '50**
Walter Evert, Jr., '50	**Irving Pawa, '50**
Leslie Felmly, Jr., '51	**James Poivan, '50**
William Herman, '50	**Debra Sokolov, '50**
Louis Hering, '51	**Robert Snyder, '50**
Renee Horowitz, '50	**John Van Dyk, '50**
Shirley Horowitz, '50	**Pompey Yacullo, '50**
William Hutcheon, '50	**Lucia Zucker, '50**

Peter Marapodi, Alfred Niedermayer, Bert King, David Lowitz, Herman Schwartz, Norman Glassman, Morris Rones.

SIGMA XI

Organized at Cornell University in 1886 to give recognition to outstanding students of science, Sigma Xi does not confine consideration to any one branch of science and lays particular emphasis on research. There are two grades of membership: associate, which indicates research promise and active, which indicates research accomplishment. An individual may be elected to active membership at any time before or after graduation when he has demonstrated sufficient research ability, and he may be elected to active membership although he was never an associate member. Normally, an undergraduate is elected to the associate grade only.

Not more than ten per cent of the senior science majors at the Newark Colleges may be elected to membership. Candidates must be nominated and seconded by active members of the Rutgers Chapter. Unlike Phi Beta Kappa, high grades alone do not necessarily indicate eligibility. Research promise and originality in scientific research are the main qualifications.

Elected to the Society This Year Were

Norman Glassman	Biology
Bert King	Phychology
David Lowitz	Physics
Peter Marapodi	Chemistry
Alfred Niedermayer	Chemistry
Morris Rones	Geology
Herman Schwartz	Physics
John Van Dyke	Chemistry
William Van Hassel	Mathematics

SITTING, LEFT TO RIGHT, Betty Drossman, Marilyn Honey. STANDING, LEFT TO RIGHT: Janet Fels, Ruth Rogge, Winifred Kessler.

THE PANHELLENIC ASSOCIATION

Composed of two delegates from each of the three recognized sororities at the Newark Colleges, the Panhellenic Association regulates all matters pertaining to sorority life on campus. The Association sets sorority rush dates, regulates and enforces rush rules, and encourages active sorority participation in University activities.

This year the group is planning a dance to be held in the Fall of next year in conjunction with the Inter-Fraternity Council. A Spring picnic for all sororities and fraternities was sponsored by the Panhellenic Association and the Inter-Fraternity Council.

OFFICERS

Chairman ..... **Betty Jane Drossman**
Eta Nu Tau

Secretary ..... **Marilyn Honey**
Pi Sigma Phi

DELEGATES

Delta Phi Delta ..... **Winifred Kessler**
Victoria Aleniewski

Eta Nu Tau ..... **Betty Jane Drossman**
Harriet Geltman

Phi Sigma Phi ..... **Marilyn Honey**
Janet Fels

Faculty Advisor ..... **Ruth Rogge**

DELTA PHI DELTA

OFFICERS

President ..... **Mary Topping**
Vice-President ..... **Ida Menti**
Recording Secretary ..... **Claire Hillyard**
Corresponding Secretary ..... **Florence DeWitt**
Treasurer ..... **Lillian Fischer**
Faculty Advisor ..... **Jean Hull**

Delta Phi Delta was founded to cultivate and maintain an organized center of thought, action, and fellowship among the women students of the University and to stimulate an interest in those things that will render the members helpful to one another and useful to the University.

Activities for the past year included an Alumni Tea, a Thanksgiving Day Dance, a Christmas Party and the Formal Initiation Banquet at the end of the school year.

SITTING, LEFT TO RIGHT: Florence DeWitt, Mary Topping, Jean Hull. **STANDING, LEFT TO RIGHT:** Marian Stepanian· Maria Bergamo, Winifred Kessler, Ann Gruber.

SITTING, LEFT TO RIGHT: Dita Abram, Kate Schloss, Jean Black, Irma Rosenthal. STANDING, LEFT TO RIGHT: Betty Drossman, Doris Gorlin, Lila Fischbein, Judy Posner.

ETA NU TAU

Organized in September, 1947, Eta Nu Tau has undertaken a three-point program which includes cultural, charitable and social activities.

Headlining this year's program was a faculty forum sponsored by the sorority to raise money for charity. The topic, "How Can Society Meet the Challenge of the Hydrogen Bomb?", was discussed by Drs. John Keosian, Edward Zabriskie, Harold Fales, and Paul Hamlin and moderated by Dr. Sidney Zebel.

Other activities included the continuation of their volunteer work in the Library at the Beth Israel Hospital, a theatre-supper party in New York, a Pledge Party, and the annual dinner-dance at the Condor Supper Club.

The initiation dinner in June closed the season's activities.

OFFICERS

President	Jean Black
Vice-President	Kate Schloss
Recording Secretary	Sandra Wistreich
Corresponding Secretary	Dita Abram
Treasurer	Irma Rosenthal
Faculty Advisor	Alice Pollin

SITTING, LEFT TO RIGHT: Dorothy Malamis, Marilyn Honey, Dorothy Fromm. STANDING, LEFT TO RIGHT: Janet Fels, Theresa Douglas, Mary Joan Wall.

PI SIGMA PHI

Pi Sigma Phi fosters good fellowship through a better understanding among all races and creeds. It has devoted its attentions to the development of the spirit and characteristics of leadership among the members for the betterment of the University and the community.

The sorority's program during the 1949-50 season included an Alumni Tea, a Theater Party in New York, the Fifth Annual Ball, a Garden Party and the Induction dinner for the Pledgees.

OFFICERS

President	Marilyn Honey
Vice-President	Dorothy Fromm
Recording Secretary	Mary Joan Wall
Corresponding Secretary	Betty Bloxsom
Treasurer	June Booth
Faculty Advisor	Dorothy Malamis

SITTING, LEFT TO RIGHT: Daniel Gallop, John Basalyga, James Smith, Burton Fink. STANDING, LEFT TO RIGHT: Richard Serratelli, Irving Goldberg, Oscar Gervis, Leroy Terry.

INTER-FRATERNITY COUNCIL

OFFICERS

President ..... **James Smith, Glove & Stick**
Vice-President ..... **John Basalyga, Delta Sigma Pi**
Secretary ..... **Daniel Gallop, Sigma Beta Chi**
Treasurer ..... **Bernard Fink, Beta Sigma Rho**
Faculty Advisor ..... **Paul Hamlin**

The Inter-Fraternity Council is an organization which co-ordinates the athletic and social activities involving the fraternities at the Newark Colleges of Rutgers University. The membership of the council is composed of two representatives from each fraternity.

Among the athletic activities sponsored and conducted by the council are intramural leagues in touch football, softball, basketball, and bowling which was recently introduced. Trophies are awarded to the outstanding teams who participate in these intramural sport events.

At least once every year, the council sponsors an inter-fraternity dance which is open to any student of the Newark Colleges of Rutgers University.

BETA SIGMA RHO

The only International Fraternity at Newark Colleges in the Inter-Fraternity Council, the Theta Chapter of Beta Sigma Rho has endeavored to maintain leadership and scholarship since its inception in 1935. Each year a plaque is awarded to the outstanding freshman of the College of Arts and Science and within the Chapter the outstanding member and pledgee are presented with inscribed tokens of their special merit.

Among their activities this year were: the annual Thanksgiving and New Year's parties, a Koffee Klotch to which members of the faculty were invited, Inter-Fraternity athletics, membership in the Essex County Young Adult Council and the traditional athletic rivalry with other chapters of Beta Sigma Rho at Columbia and the University of Pennsylvania.

OFFICERS

Chancellor	Martin Feldman
Vice Chancellor	David Green
Recording Secretary	Burton Fink
Corresponding Secretary	David Kronisch
Treasurer	Oscar Gervis
Warden	Robert Prupis
Inner Guard	Aaron Shapiro
Faculty Advisor	Salomon Flink

KNEELING, LEFT TO RIGHT: Arthur Nanos, Herbert Zemel, William Barnett, Robert Gillman, Barry Wohlman, Walter Eisenberger. **SITTING, LEFT TO RIGHT:** Irwin Mirkin, Oscar Gervis, Burton Fink, Martin Feldman, David Green, David Kornisch, Aaron Shapiro, Robert Prupis. **STANDING, LEFT TO RIGHT:** Israel Weiner, Harvey Kornit, Albert Sine, Richard James, Martin Levy, Robert Berzon, Jerome Epstein, Arthur Berger.

KNEELING, LEFT TO RIGHT: John Basalyga, Joseph Dever, George Baeder, William Wiener, Salvatore Micchelli, Clifford Jaeger. STANDING, LEFT TO RIGHT: Donald Smith, Robert Kretzer, Clarence Berry, Edward Roginski, Raymond Heiney, William Wilner.

DELTA SIGMA PI

OFFICERS

Head Master	Clarence Berry
Senior Warden	Robert Kretzer
Junior Warden	Salvatore Micchelli
Scribe	Joseph Dever
Treasurer	William Wilner
Master of Festivities	George Baeder
Chancellor	Donald Smith
Historian	Edward Reilly

A professional fraternity in the field of commerce and business administration, Delta Sigma Pi was established to foster the study of business subjects in universities; to encourage scholarship and the association of students for their mutual advancement by research and practice; to promote closer affiliation between the commercial world and students of commerce and to further a higher standard of commercial ethics, culture and civic welfare within the community.

During the past year Delta Sigma Pi had an active schedule of educational, social, and athletic events. Included were the Founder's Day formal dance, initiation dinners, and the Annual Spring Formal dance. Monthly professional meetings were held to which prominent business leaders were invited as guest speakers.

SITTING, LEFT TO RIGHT: Howard Kesselman, Robert Chambers, Robert Baker, Eugene Slaughter, Simon Pcmerantz, Ernest Smith. STANDING, LEFT TO RIGHT: James Orphanos, Kenneth Alexander, Seymour Madow, Leroy Terry, James Sherman, Noel Hipkins, Burton Albouy, George Allred.

EPSILON LAMBDA

Epsilon Lambda, the newest fraternity on campus, was organized in January, 1948. The fraternity's interests are focused on social and educational activities.

The social calender includes sports, smokers, and informal get-togethers. The educational agenda includes lectures of general interest to the student body. The fraternity sponsored a round table discussion on the merits and draw backs of the present college system.

OFFICERS

President	John Steigerwald
Vice-President	Eugene Slaughter
Recording Secretary	Robert Chambers
Corresponding Secretary	Simon Pomerantz
Treasurer	Ernest Smith
Faculty Advisor	John Keosian

KNEELING, LEFT TO RIGHT: Charles Colmenero, Robert Rinaldo, Michael Bolan, Roger Cerbie, Edward Bloomer, Michael Cornacchia. SITTING, LEFT TO RIGHT: Edward Wheatley, James Smith, Raymond Santo, Pierre Guariglia, Richard Serratelli, John Funicolare. STANDING, LEFT TO RIGHT: Ralph Esposito, David McCorkindale, Robert Walts, Ralph Mancinelli, Joseph Mania, Joseph Krieg, Paul Argiriou, Kirk Saviois, Anthony Sylvester, George Dayey, Richard Ozimek.

GLOVE AND STICK

OFFICERS

President ..... **Raymond Santo**
Vice-President ..... **James Smith**
Secretary ..... **Richard Serratelli**
Treasurer ..... **Pierre Guariglia**
Historian ..... **Edward Wheatley**

Since its founding in 1933, the Glove and Stick Fraternity has prospered greatly by promoting friendships, maintaining a spirit of fair play and furthering scholastic achievement among its members.

During the past year, the Fraternity's social life was in high for St. Valentine, New Year's Eve, the pledgee's smoker, the Alumni Dinner, and the "en masse" attendances at home football games.

The Inter-Fraternity Council football championship trophy rests at the Glove and Stick House and the brothers have also participated in softball and bowling sponsored by the Council.

KNEELING, LEFT TO RIGHT: Sanford Cohen, Harold Flecker. SITTING, LEFT TO RIGHT: Kurt Mayer, Sanford Fleischer, Leonard Seligman, Irwin Goldberg, Daniel Gallop, Lester Kastner. STANDING, LEFT TO RIGHT: Jerome Bashover, Allen Stein, Seymour Schwartz, David Breitkopf, Robert Ashendorf, Robert Ruderman, Saul Freedman.

SIGMA BETA CHI

Following its policy of social, athletic and educational activities, Sigma Beta Chi, the oldest fraternity on Campus, opened the 1949 fall semester with an intensive pledge campaign.

The fraternity also participated in Inter-Fraternity athletics including football, bowling, softball and table tennis. The social calendar included parties on Hallowe'en, New Year's Eve and St. Valentine's day.

On February 14th, Sigma Beta Chi held its annual Induction Dinner at the Savoy Plaza in East Orange. Guest speakers for the evening were Dean George Esterly and Dr. Israel Stamm.

The alumni of the fraternity grants the Nathaniel Zemelman award to the highest ranking senior in the Public Accounting Program.

OFFICERS

Chancellor	Martin Friedman
Vice-Chancellor	Leonard Seligman
Recording Secretary	Alvin Eglow
Corresponding Secretary	Daniel Gallop
Treasurer	Kurt Mayer
Sergeant-at-Arms	Sanford Fleischer
Faculty Advisor	Israel Stamm

SPORTS

KNEELING, LEFT TO RIGHT: Joyce Perselay, Marilyn Honey, Judy Posner, Florence Kurtz. STANDING, LEFT TO RIGHT: James Rollins, Eula Teel, Delores Russomano, Jacqueline Levy, Allen Roth.

CHEERLEADERS

A welcome and encouraging sight for many years on our basketball court has been the cheerleading squad. With their rousing team yells the squad has helped considerably to urge our team to victory. Their enthusiasm is a fine example of school spirit.

Vacancies on the squad are filled in the fall of each year. All aspiring candidates are taught NCRU cheers by the squad members and practice together. After six weeks of training they are selected by a committee of Student Council members and members of the squad on their ability to perform the cheers. They remain on the squad throughout their years at the college.

This year's squad includes: Marilyn Honey, Captain; Florence Kurtz, Jacqueline Levy, Joyce Perselay, Judy Posner, James Rollins, Allen Roth, Delores Russomano, Eula Teel.

Being associated with winning teams is nothing new to Prof. Henry Bodner, who has just completed his sixteenth year at the Newark Colleges. As Director of Athletics and coach of basketball, he has consistently turned out winning teams.

In his undergraduate days at Panzer College, Bodner was selected for one of Grantland Rice's All-American Basketball teams and gained recognition as an All-Eastern soccer player. Prior to his college days he attended Passaic High School and was a member of the famous "Wonder Five."

Besides coaching basketball Bodner directs the varsity baseball squad in the Spring.

BASKETBALL

Two individual scoring marks fell as the NCRU basketball team completed its 1949-50 season with a record of 12 wins and 10 defeats. Big Burt Geltzeiler shattered the seasonal scoring mark formerly held by Hesh Cohen as he threw in a total of 445 points. He also made history when he became the first player in the school to score 1,000 points. He concluded his career by running his total to 1,222.

Rounding out the starting quintet at the end of the season were Dick Serratelli, Bernie Lauer, Jerry Kasper and Don Mopsik. John McDonnell, 6'4" Freshman, alternated with Mopsik at center.

After dropping their first two games to Manhattan and Rutgers of New Brunswick, the Bombers came back to register five straight triumphs to mark their longest winning streak of the year. Paterson State, Upsala, Arnold College, Bridgeport University and Newark College of Engineering being the victims.

After registering their season's high of 79 points against Paterson State, the Newark team played what was probably its finest game of the year when it beat Upsala 60-55. With a minute and a half remaining, the Bombers scored nine points to win.

On the road in Connecticut NCRU scored two stunning upsets and when they beat NCE at home, they ranked among the best teams in the state.

The Rugers winning streak ended in Philadelphia, when the Bombers lost a 66-54 decision to a powerful St. Joseph's quintet. Fouls made the difference, as the Newark club could only convert on seven out of thirty-one tries. Weakness from the foul line was apparent all season. At the end of the year the team's average in that department was only .533.

Later on, the NCRU squad defeated a Montclair State team that was playing without the services of their star center, Al Gifford. The Bombers piled up 77 points and the game never was in doubt.

Following this victory the team dropped three straight games. Playing against a strong St. Peter's team at Jersey City, the NCRU team was badly beaten. The 35 point margin at the end of the game marked the worst defeat of the season.

Highly rated Brooklyn College was the next team to stop NCRU. For 16 minutes of the first half the teams battled on even terms with NCRU trailing by four points. Then six straight points by the Kingsmen broke the game wide open. There were two bright spots for the Bombers in this game however. Dick Serratelli returned to the form he had displayed earlier in the season against Manhattan and Rutgers. The contest also saw Burt Geltzeiler score his 1,000th point and he was presented the ball in a colorful ceremony at the Brooklyn gym.

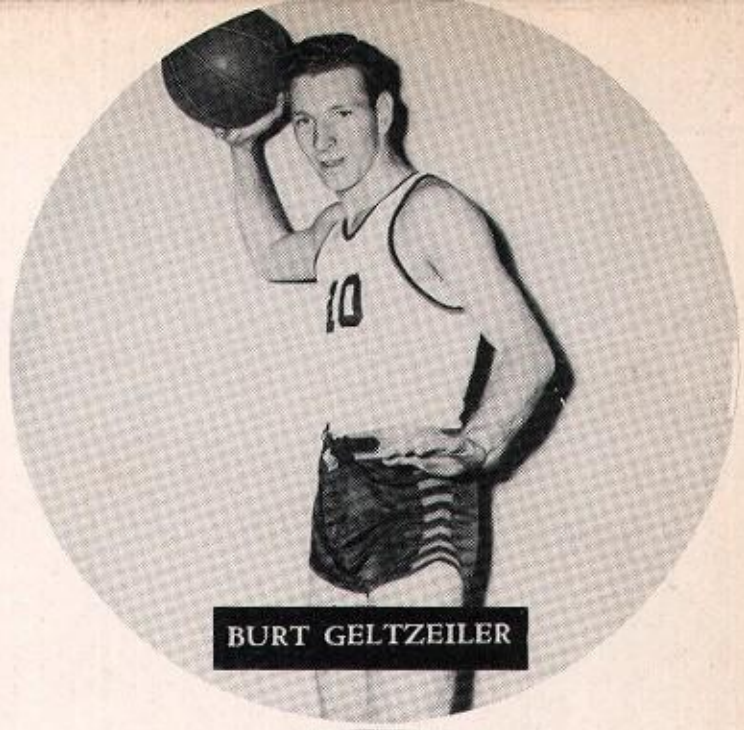
BURT GELTZEILER

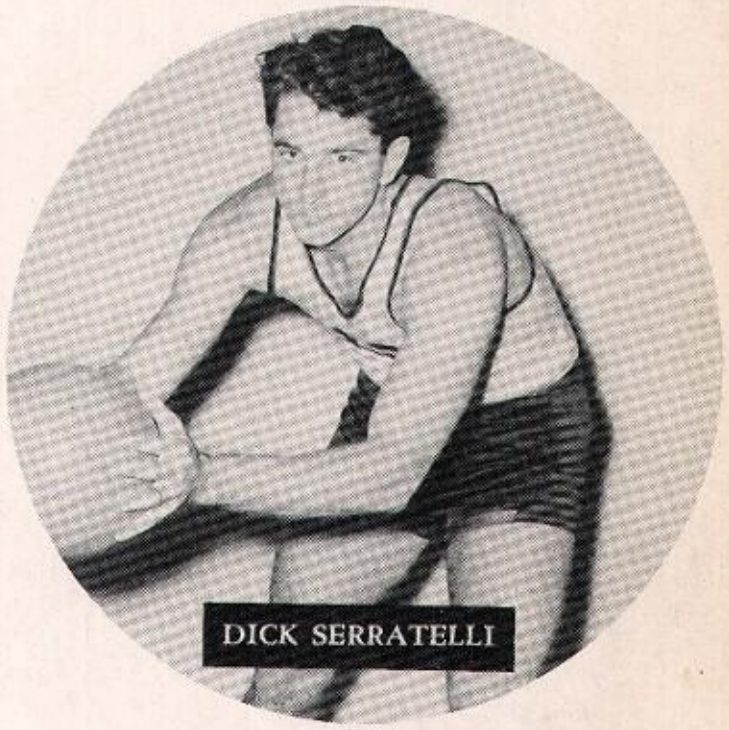
DICK SERRATELLI

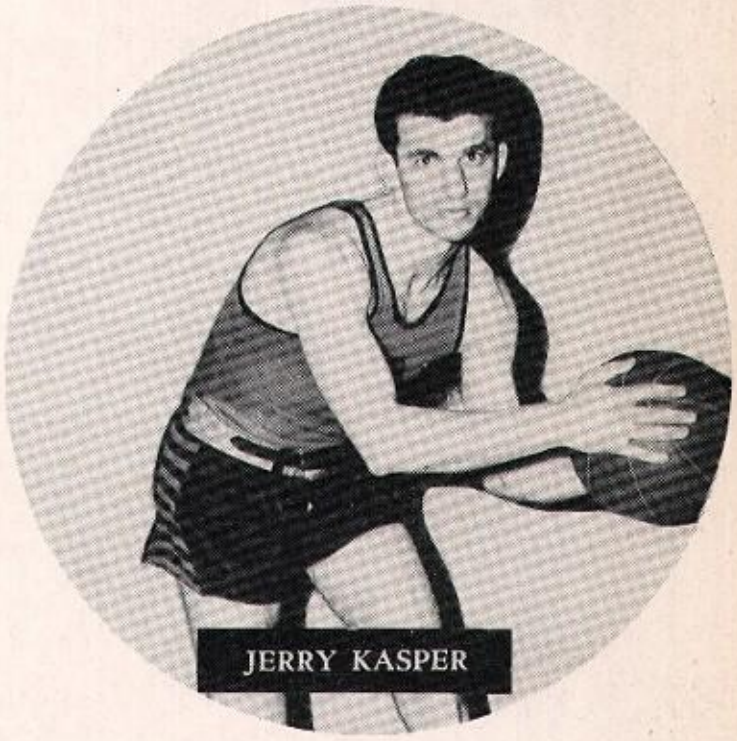
JERRY KASPER

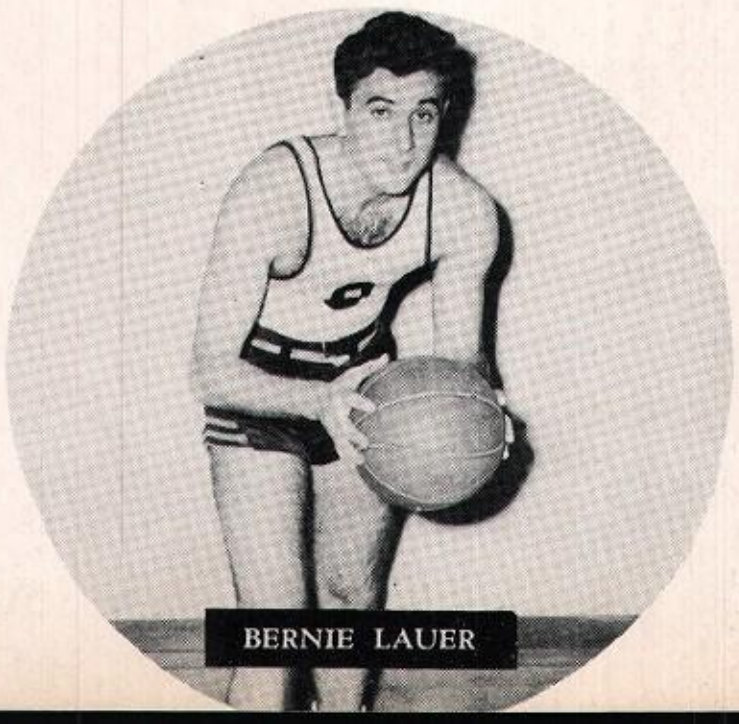
BERNIE LAUER

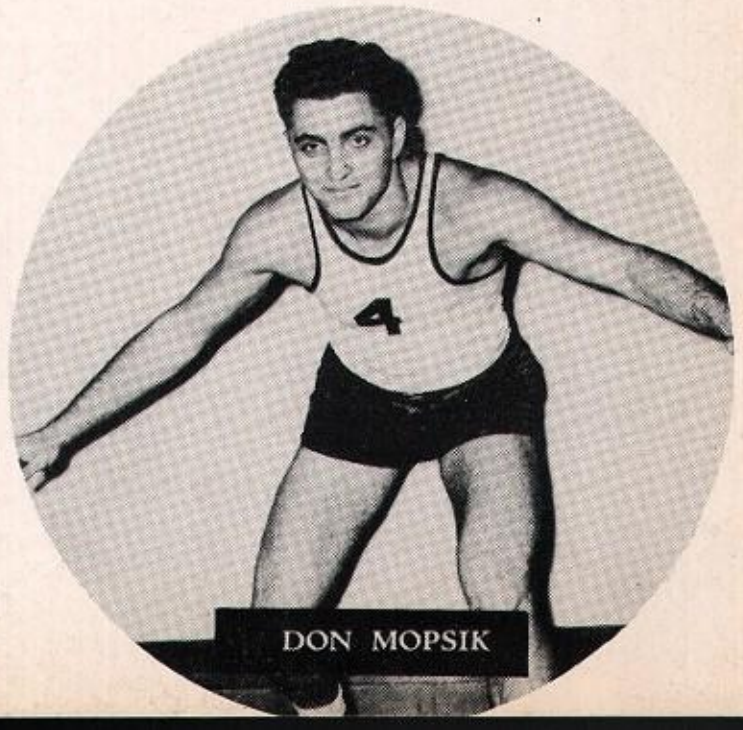
DON MOPSIK

You heard what the boss said!

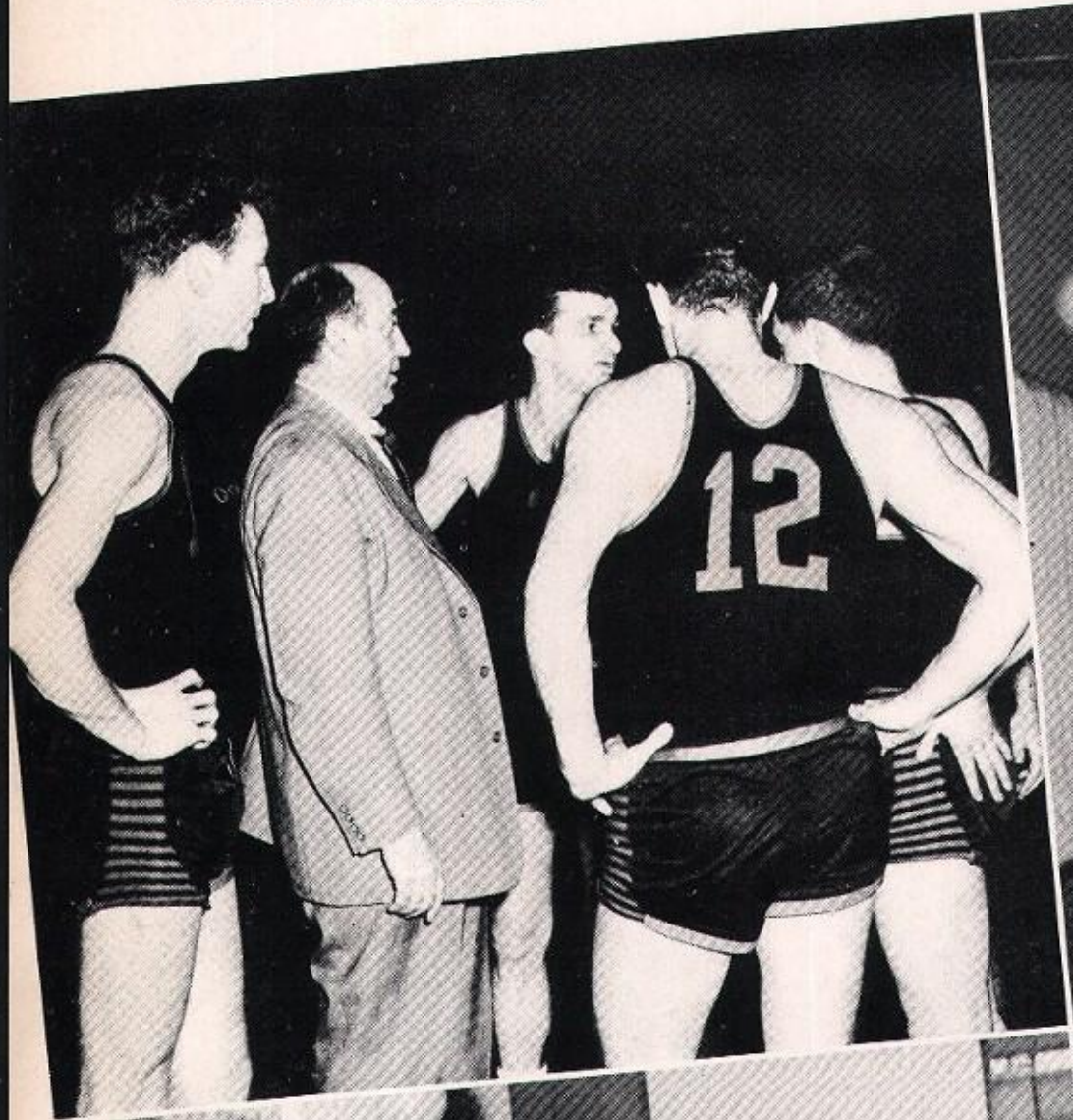

One, two, three, alary.

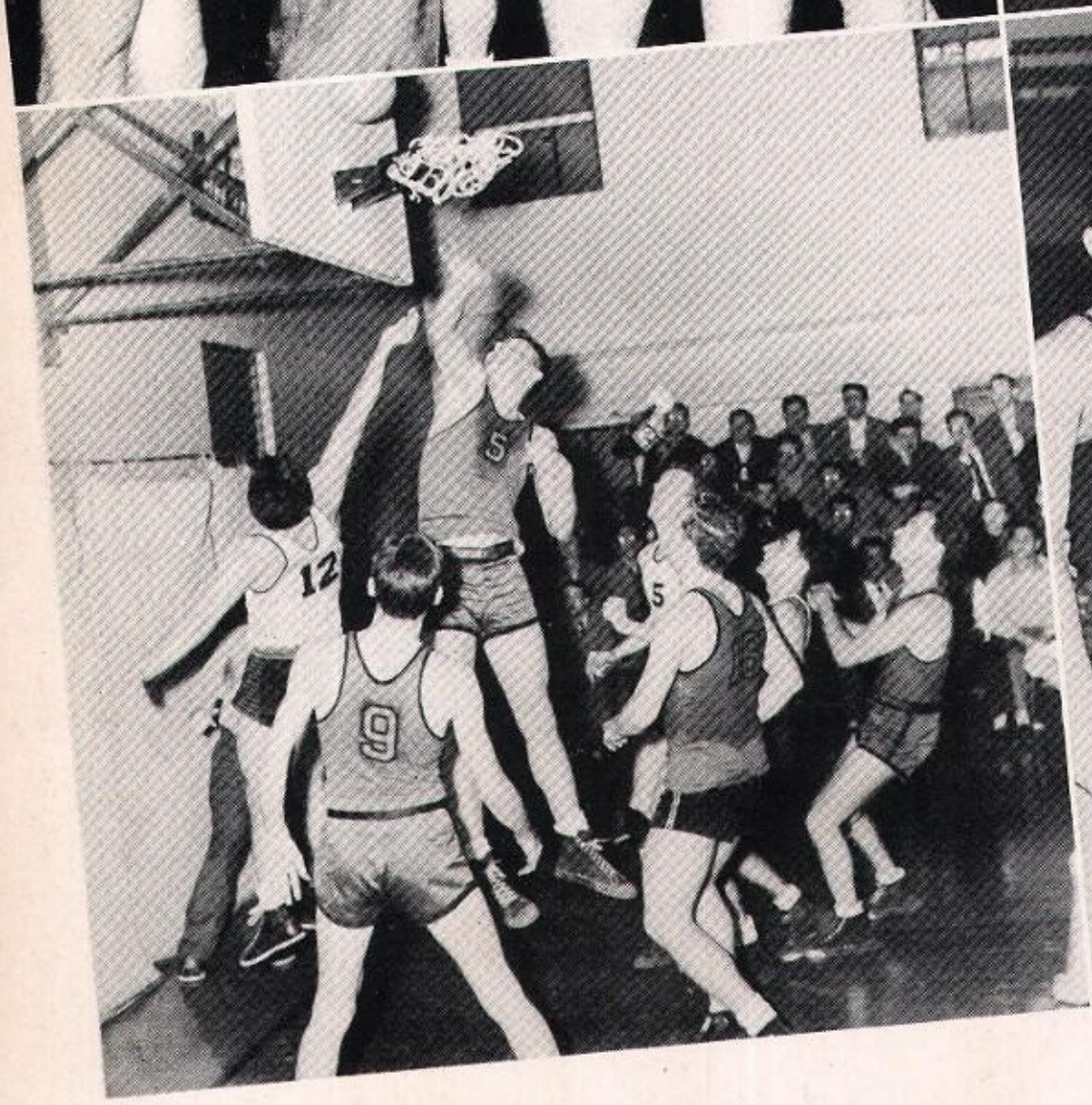

Even the opponents score once in a while.

Thanks, boys, for a swell season.

Moving over to the Orange Armory, the Newark team was upset by the Panzer quintet. Leaving the floor at half time with a sizeable lead, the Bombers literally fell apart in the second half and lost the ball game.

Returning to the friendly confines of the Pharmacy Gymnasium, NCRU finally came out of their slump with a 74-64 victory over Pace College. They followed this win with a triumph over King's Point at the Mariners Gym. In this game Geltzeiler scored 30 points.

Losses to Montclair and Upsala, and victories over Pratt and Brooklyn Polytechnic Institute set the stage for the traditional Pharmacy College game. Seeking their first victory over the Newark school in 15 years of basketball competition, the Druggists jumped off to an early lead and left the floor ahead at half time. In the second half they stretched the margin to seven points before the Bombers came to life. Big Don Mopsik caught fire and threw in 20 points to lead NCRU to a onesided 70-56 win.

On the road again NCRU suffered its final defeat of the campaign by a score of 65-49 at Queens College. The Bombers were off in their shooting and the accuracy of the Queens team ultimately won the game for them.

In the last game of the season, Coach Bodner's men coasted to a 78-70 triumph over NCE. Leading at half time by a 40-24 score, the coach used mainly reserves in the second half. When an NCE rally cut the lead to six points, he hustled his starters back into the ball game, and they were able to freeze the ball for the remaining three minutes.

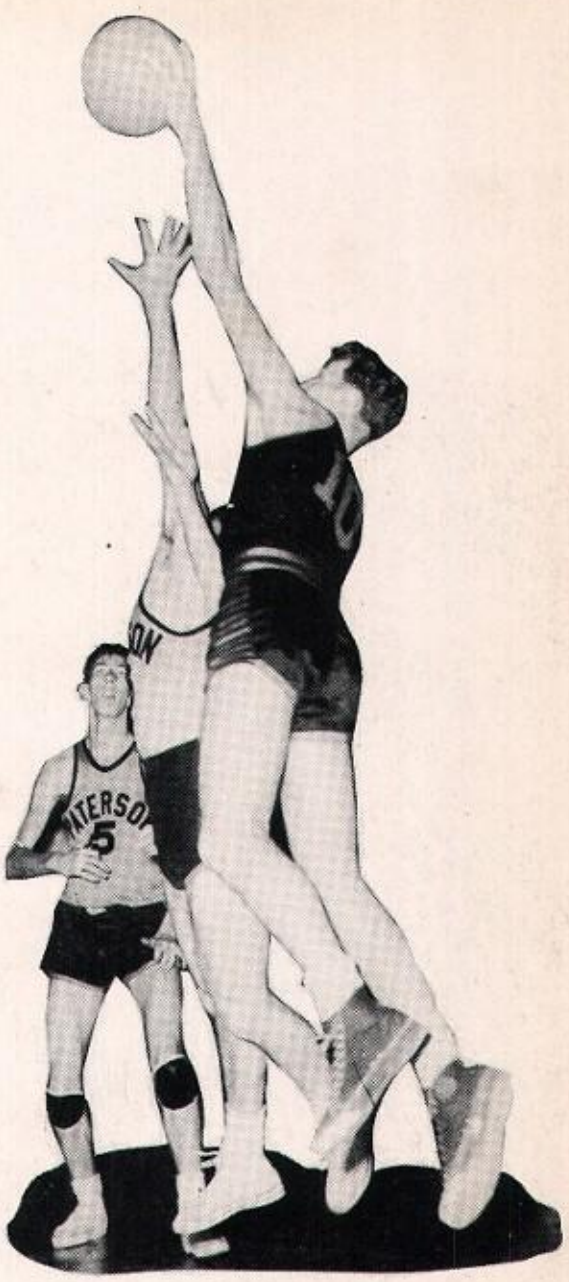

Basket by Burt.

KNEELING, LEFT TO RIGHT: Manager Burt Beck, Jerry Weinstein, Al Lapera, John Harris, Charles Reinhart, Gus Altomare, Trainer Ben Eisen. STOOPING, LEFT TO RIGHT: Jerry Kasper, Bernie Lauer, Don Mopsik, Art Oxfeld, Mel Kirsch. STANDING, LEFT TO RIGHT: Coach Hank Bodner, John McDonnell, Burt Geltzeiler, James Wilson, Dick Serratelli, Dr. Charles Binder.

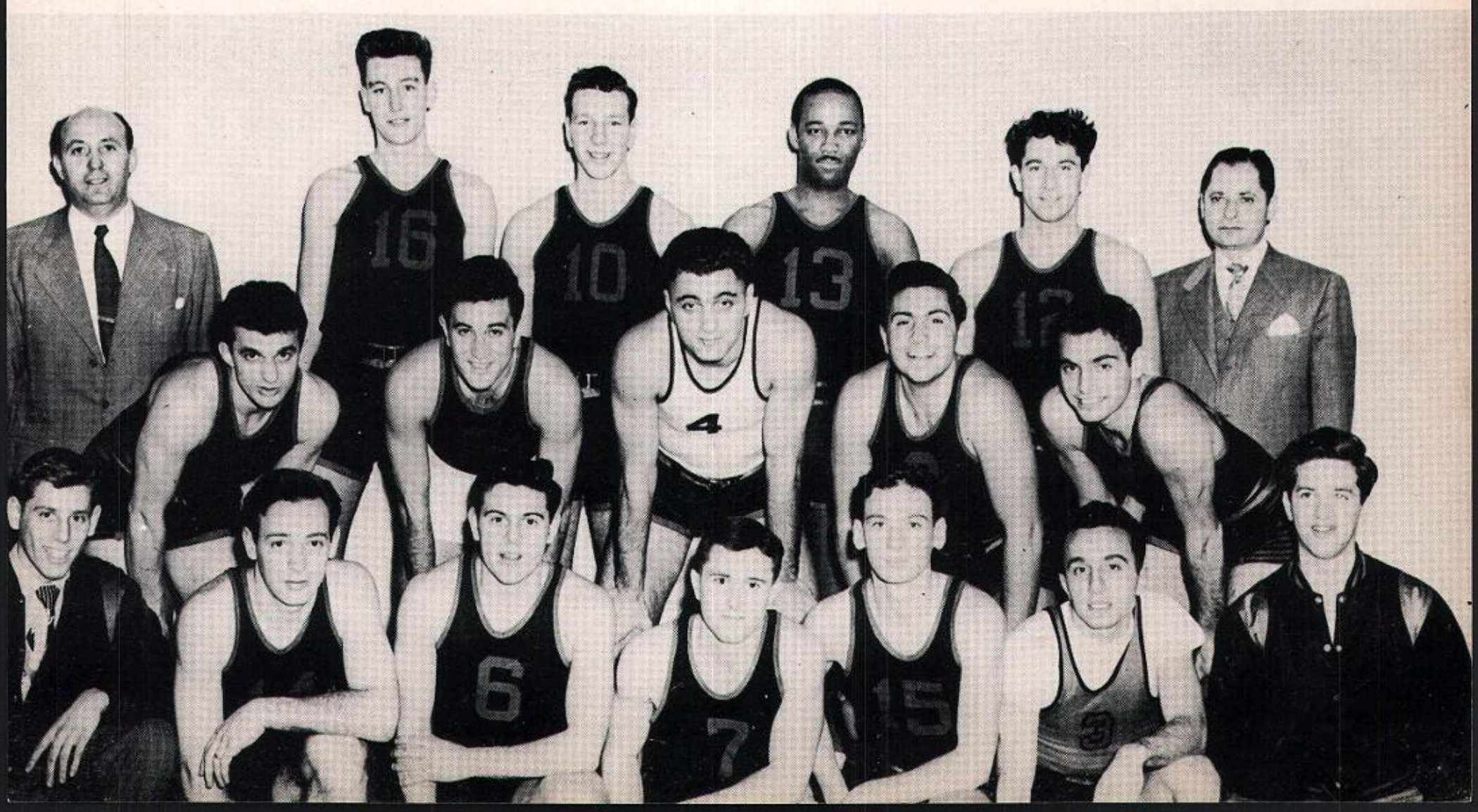

SEASON RECORD

NCRU 59	Manhattan	83
NCRU 59	Rutger (NB)	81
NCRU 79	Paterson State	51
NCRU 60	Upsala	55
NCRU 54	Arnold	51
NCRU 49	Bridgeport	45
NCRU 66	NCE	42
NCRU 54	St. Joseph's	66
NCRU 77	MSTC	63
NCRU 51	St. Peter's	86
NCRU 59	Brooklyn College	83
NCRU 52	Panzer	57
NCRU 74	Pace	64
NCRU 49	Brooklyn Poly	41
NCRU 57	MSTC	63
NCRU 69	Pratt	54
NCRU 43	Upsala	55
NCRU 67	Pratt	54
NCRU 70	Pharmacy	56
NCRU 49	Queens	65
NCRU 78	NCE	70

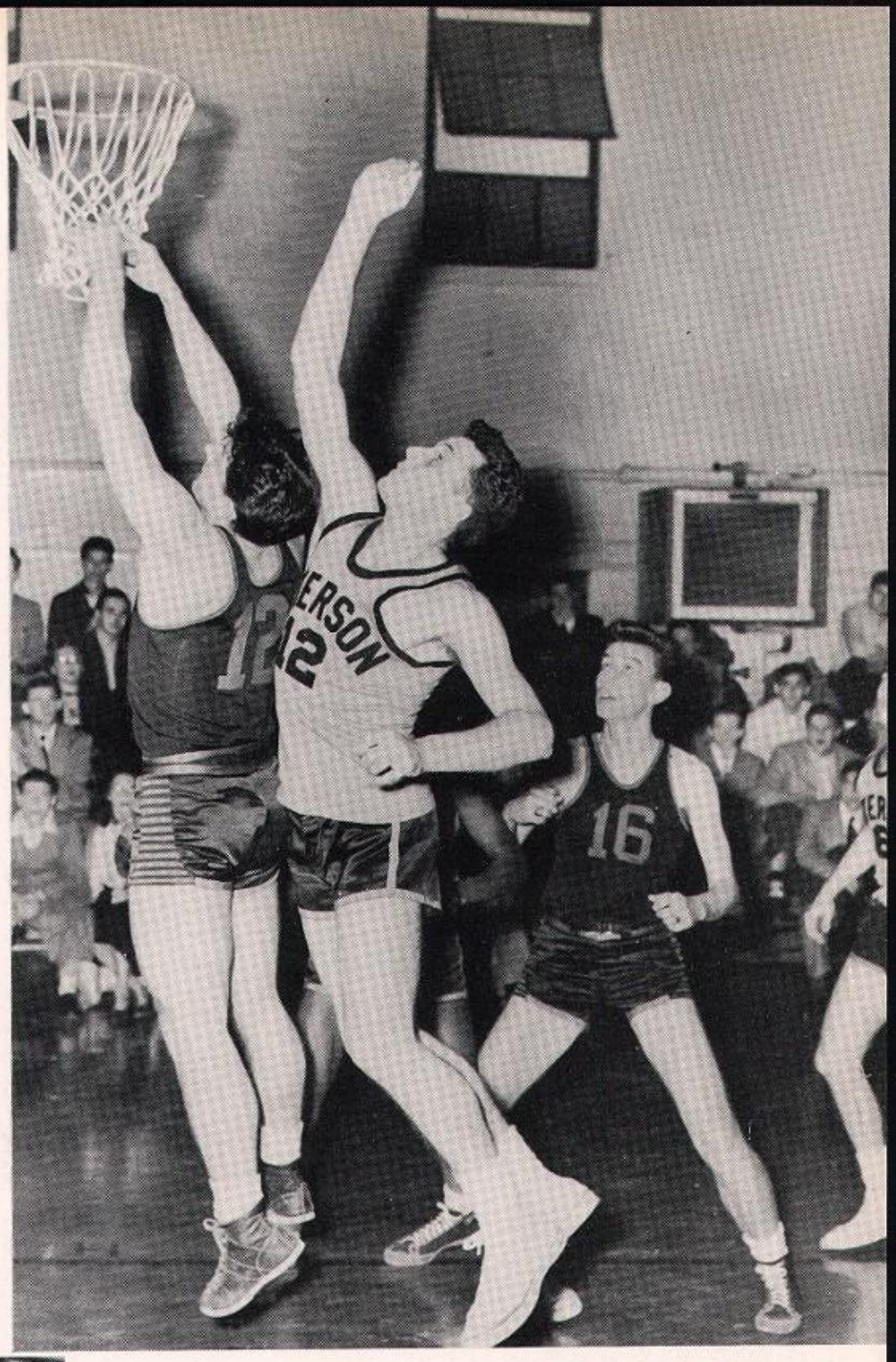

Burt nets his 1,000th point.

"Field goal by Serratelli. Newark leads 63-47."

INDIVIDUAL SCORES

NAME	NO. OF GAMES	TOTAL POINTS	AVERAGE PER GAMES
Geltzeiler	21	445	21.2
Serratelli	21	227	10.8
Kasper	21	180	8.6
Mopsik	18	100	5.6
Lauer	20	78	3.9
McDonnell	21	51	2.4
Others		195	

BASEBALL

As the 1950 ENCORE went to press, Coach Hank Bodner's baseball squad was preparing to undertake an ambitious 14 game schedule. A 55-man squad, which Bodner expects to trim to 20 men, has begun its practicing and will open against St. Peter's College of Jersey City on April 13.

Lou Lesniak, who twirled a 3-hit shutout for last season's only victory, heads the parade of 12 lettermen returning to the fold. Also back on the mound are Don O'Brien, Bernie Lauer and John Funicolare. A freshman possibility, Bill Swartz, will try his hand for the Bombers as will Guy Lanza, CAS sophomore.

The outfield situation is also brighter with the return of four men, Dick Serratelli, Burt Ironson, Ed Janus, and Arnie Ehrich. In the infield Short-stop Sandy Pollack, lone veteran, forms the nucleus of what looks like a dependable inner defense. Letterman Jerry Brooks appears to have the inside track on the catcher's job.

April 13	St. Peters
April 15	Montclair
April 17	Adelphi
April 21	Iona
April 28	Pratt
May 1	Drew
May 4	NCE
May 6	St. Joseph's
May 8	Bloomfield
May 10	Pace
May 11	Seton Hall
May 13	Upsala
May 15	Drew
May 18	Panzer

SITTING, LEFT TO RIGHT, 1ST ROW: Coach Hank Bodner, Frank Mamorato, Ralph Esposito, John Funiculare, Robert Horning, Dick Serratelli, Burt Ironson, Bob DeVido, Jack Fox, Ed Janusz. SITTING, LEFT TO RIGHT, 2ND ROW: Felix Pagano, Bob Schwartz, Bob Cohn, Leo Peer, Sid Myers, Don O'Brien, Jerry Brooks, Captain Sandy Pollack, Manager Ed Williams, Lou Lesniak.

KNEELING, LEFT TO RIGHT: Howard Hollander, Lou Azaroff, Jack Connell, Joe Crisafi, Alex Beatrice, Walter Silver. STANDING, LEFT TO RIGHT: William DeCarlo, Bernie Cohen, Joe Ferguson, Leo Wallerius, Robert Viventi, Dick Scribner, Burt Kaplan, Richard Dodenhoff, Coach George Cukro.

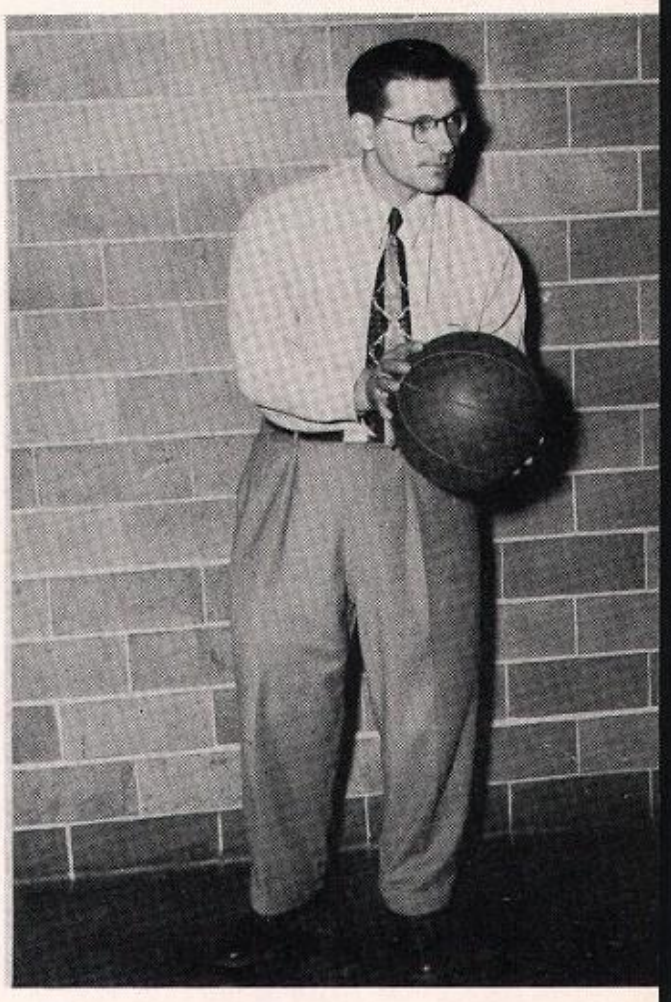

This past season was one of Coach George Cukro's most successful since coming to NCRU three years ago. After developing a promising Cross-Country squad in the fall, he took up his duties as J.V. Basketball coach and directed the squad to a highly satisfying season.

After graduation from Mount Union College, where he starred in football, Cukro attended Columbia University where he received his MA degree. He acquired his coaching experience at the Quantico Marine Post School, Columbia University, and Georgia Teachers' College.

J. V. BASKETBALL

A bright future looms ahead for future NCRU varsity teams if this year's jayvee record can be used as an indication.

Coach George Cukro's jayvee squad consisted almost entirely of freshman. Sophomore Leo Wallerius was the only upper-classman on the 14 man squad. This factor alone has varsity Coach Hank Bodner looking to the jayvees for future support.

The jayvees had an overall record of 7 wins and 10 losses for the '49-'50 season, but a further look into the record book proves definitely that the little Bombers were much better than their record indicated. Of their 10 losses, the jayvees lost 6 of them by 5 points or less with a 66-65 defeat by Panzer victory the closest.

The jayvees got off to a slow start by losing 7 of their first 9 encounters but a 4 game winning streak near the end of the schedule made it a more respectable season.

The abilities of the jayvee mainstays was proven in the latter part of the season when Tex Ferguson, top-scorer Joe Crisofi (178 points), Richard Scribner and Lew Azaroff moved up to the Varsity for three big games and each gave a good account of himself.

SCHEDULE

NEWARK J.V.	OPPONNENT	
31	Manhattan Frosh	51
49	Rutgers Frosh	40
48	Paterson State Teachers	52
49	Upsala	53
49	NCE	37
34	Montclair State Teachers	38
56	St. Peter's College	88
65	Brooklyn College	88
65	Panzer	66
55	Pace	35
72	Brooklyn Polytec	46
54	Montclair State Teachers	47
63	King's Point	52
50	Upsala	55
49	Rutgers Pharmacy	36
36	Queen's College	62
50	NCE	55

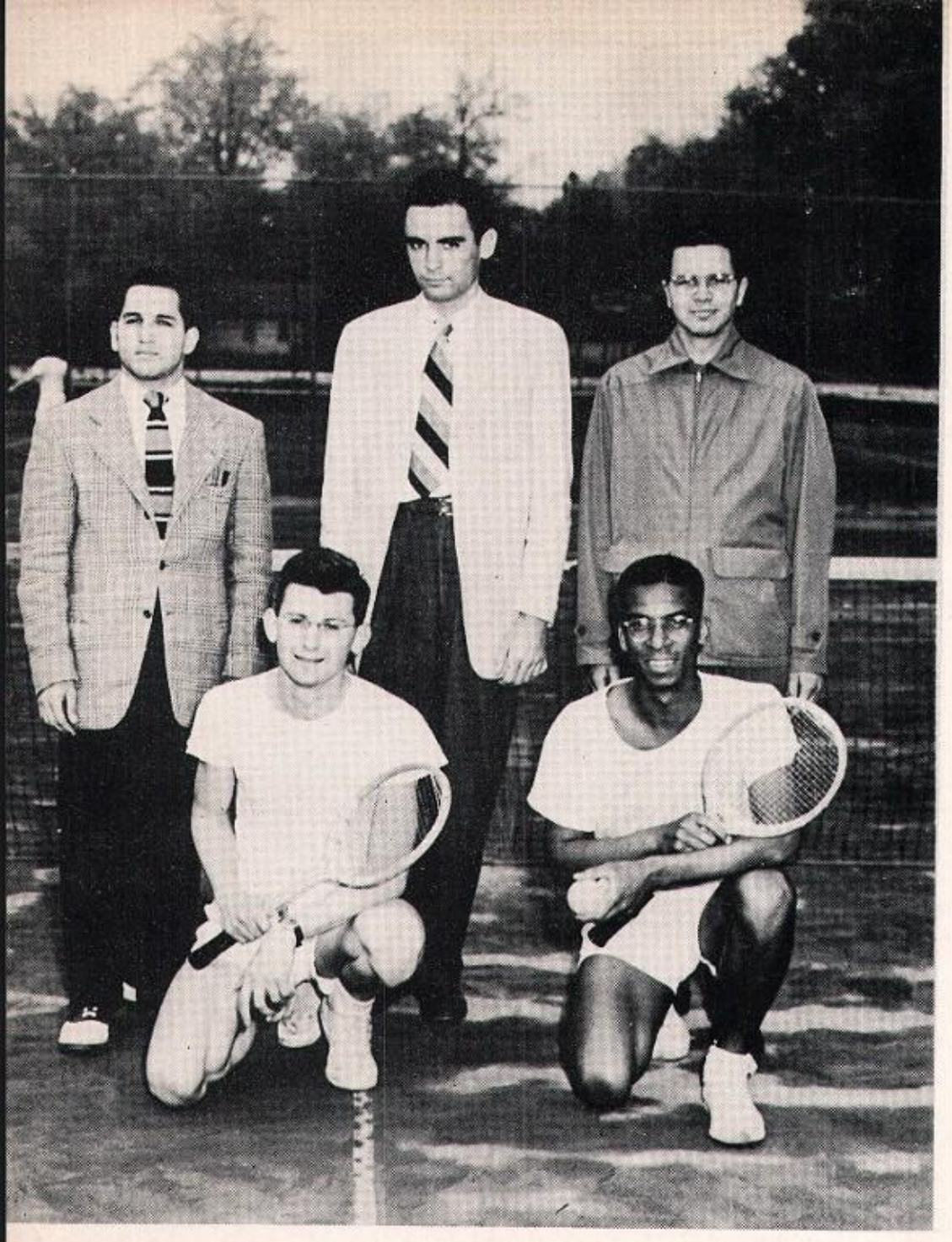

KNEELING, LEFT TO RIGHT: Jack Green, Cal Hurd.
STANDING, LEFT TO RIGHT: Manager Jerry Warshaw, Walter Perry, Kenneth Wilson.

TENNIS

With four of last year's regulars gone, the Tennis Team faced the problem of rebuilding for the 1950 season as the Encore went to press. Cal Hurd, Sid Schneider, and Walt Perry, were the only proven netmen to return from the 1949 squad.

The eight-match schedule begins on April 11th at St. Joseph's College in Philadelphia and will close against NCE on May 12th.

TENNIS SCHEDULE — 1950

April 11	St. Joseph's
April 19	Pace
April 22	Pratt
April 25	Paterson State Teachers' College
April 28	Brooklyn Polytechnic Institute
May 1	Bridgeport
May 3	Upsala
May 12	NCE

Whether it is the angle of a rebound on the court or a right triangle on the blackboard, Morton Hellman, coach of the tennis team is right at home. Although he is a full time instructor of mathematics, Mr. Hellman has found time each Spring to give lessons to the NCRU netmen.

Coach Hellman has been acquainted with the court game for a long time. He began as a high school player. Later, while attending the City College of New York, competition against spirited opposition provided additional experience for him.

This past season at NCRU was the fourth for the genial mathematician.

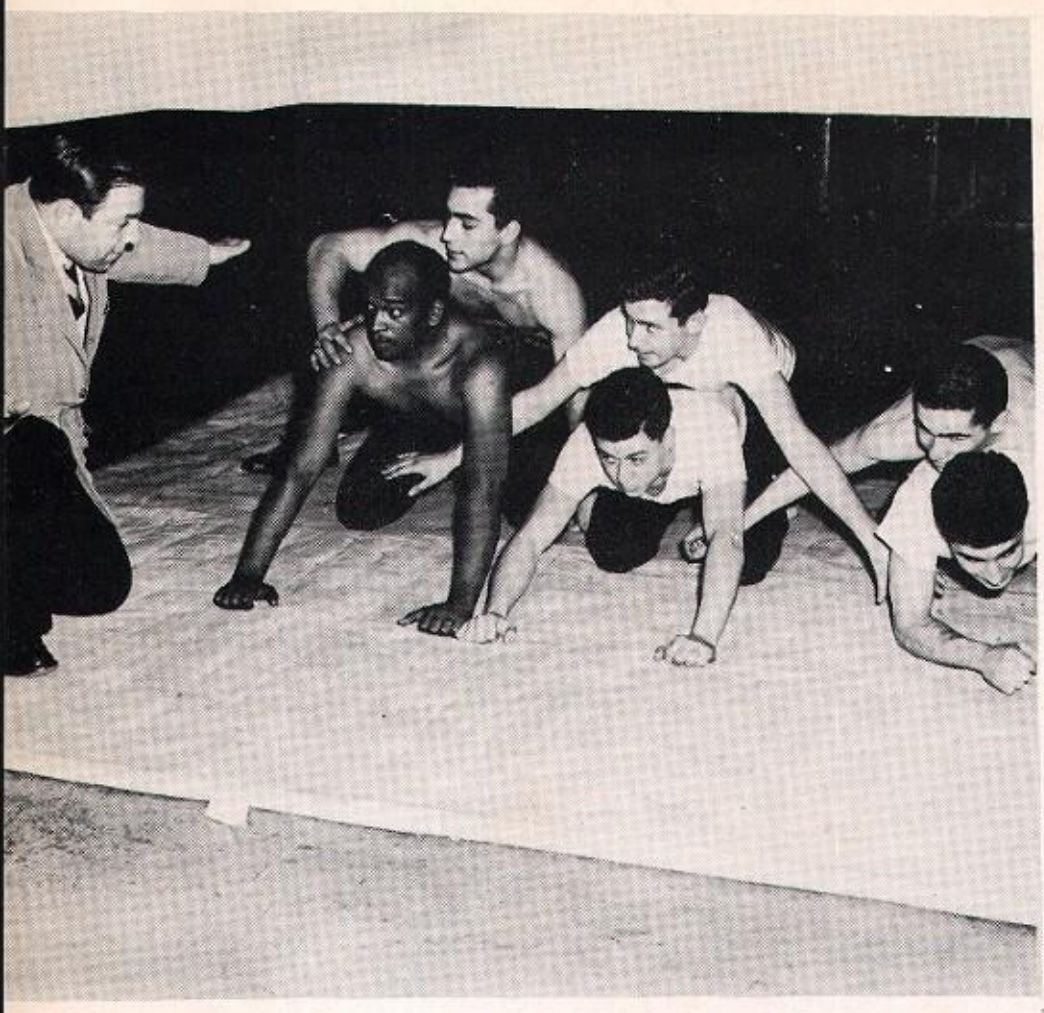

WRESTLING

Although the NCRU wrestling squad ended the 1949-50 season with a record of one win and four defeats including a loss to the Newark Y in an exhibition match, they made a good showing considering the caliber of their opposition.

In their opening match of the season the Bombers were defeated 38-5 by Brooklyn Polytec, one of the best teams in the Metropolitan Area. Agressive Tony Villane scored NCRU's lone five points by pinning his opponent.

The second meet was a 27-12 loss to Adelphia. Freshman Dave Hess and veteran, Sol Jarmell, scored pins for NCRU and Charley Colmenero fought to a draw to account for the 12 points for Rutgers.

The next week NCRU fell victim to a 38-0 shutout at the hands of the Long Island Agricultural College.

An exhibition match against the Newark Y resulted in a 21-3 loss for the Newark squad. John Zoppi scored only 3 points by a decision over his opponent. In the final match of the season a very improved wrestling squad scored their first win by defeating Upsala 30-10.

Tony Villane 120, Sol Jarmell 155, and John Zoppi 155, were the leading men on the squad. Other members were Charley Colmenero 128, Sandy Pearlman 135, Ed Rollins 135, Dave Hess 145, Bob Halsay 165, Art Kogan 175, Sandy Morton 175, and heavy weights Mal Cohen, Sal Maggio, and Paul D'Armiento.

SCHEDULE

NCRU	5	Brooklyn Polytec 38
NCRU	12	Adelphi 27
NCRU	0	Long Island Aggies 38
NCRU	30	Upsala 10

KNEELING, LEFT TO RIGHT: Larry Wolfe, Dave Hess, Sandy Perlman, Tony Villane, Charlie Colmenero, Bob Ventura, John Zoppi, Sandy Morton. **STANDING, LEFT TO RIGHT:** Harry Feinstein, Art Kogan, Mel Cohen, Coach Burt Manhoff, Sal Maggio, Paul D'Armiento, Ed Rollins, Tom Rinaldi.

Burt Manhoff has completed a successful first year as a member of the Physical Education Department at NCRU. Manhoff took over the leadership of the wrestling and fencing squads and both teams turned in commendable performances. Born and raised in Newark, Manhoff won letters in football and track at Weequahic High School. An Army veteran with two years in the European theatre, he then went to Rutgers N.B. where he earned varsity letters in football and track and played on the Scarlet Lacrosse team. He competed in wrestling at Montclair Teachers before the war.

He earned his Master of Education degree from Rutgers in June, 1948, and is currently studying for his doctorate.

FENCING

In a year which produced as many varied scores as possible, the NCRU fencing squad ended the scheduled season with three triumphs, a tie and two losses.

The foilsmen opened with a 8-1 runaway triumph over Pratt Institute, and paradoxically closed with a 7-2 drubbing at the hands of Drew University. Between these two "about face" meets were sandwiched a victory and a tie with Montclair State Teachers, a loss to NCE and a win over the Montclair YMCA. The tie with MSTC was disappointing since the NCRU squad held a 7-2 edge at one time.

Fencing for Newark were Anthony Villane, Paul Argiriou, Mel Strauss, Al Bromfield and Lee Bernstein. Villane's record was particularly impressive as he went the whole season without dropping a bout. At press-time, Coach Manhoff's charges were entered in the NCE Invitational Meet.

SCHEDULE

NCRU	8	Pratt	1
NCRU	4	NCE	8
NCRU	8	MSTC	8
NCRU	7	Montclair YMCA	5
NCRU	10	MSTC	6
NCRU	2	Drew	7

KNEELING, LEFT TO RIGHT: Paul Argiriou, Tony Villane. STANDING, LEFT TO RIGHT: Coach Burt Manhoff, Lee Bernstein, Al Bromfeld, Mal Sturchio.

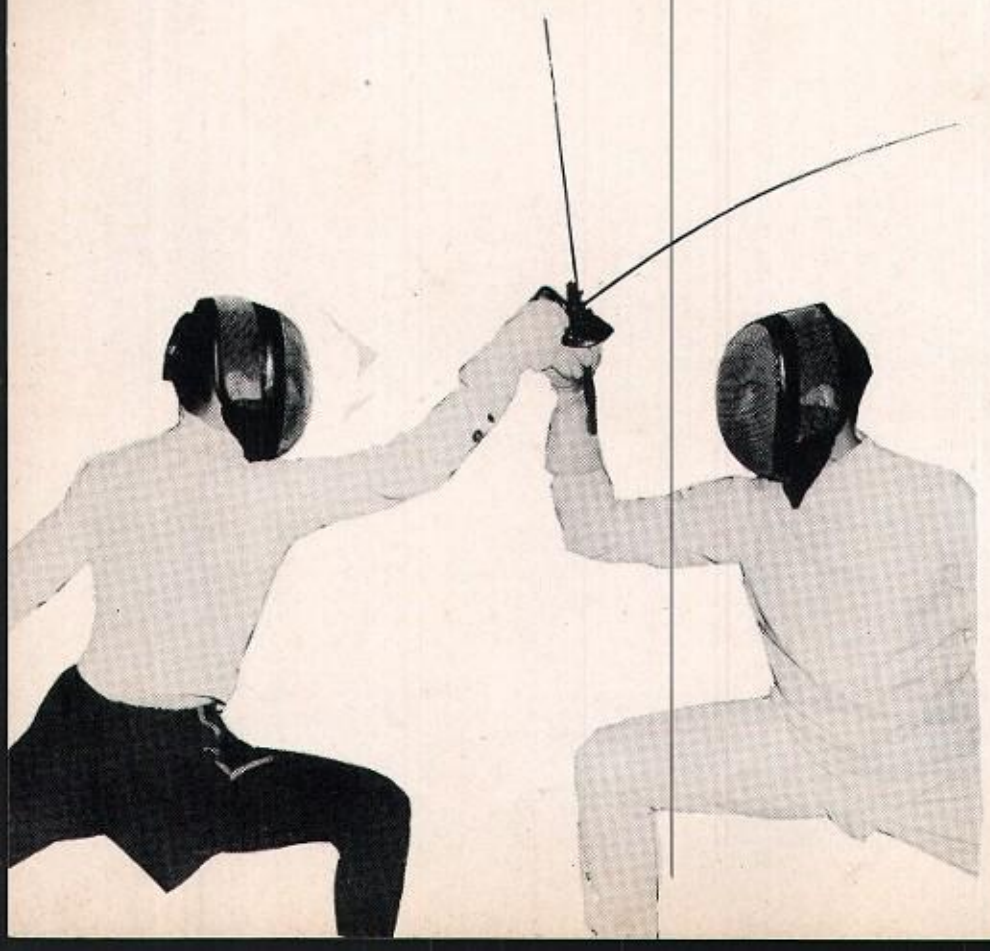

GOLF

With an abundance of candidates trying out for this year's golf team, at press time Coach Derwood Hawthorne felt confident that this year's squad would equal if not better the good showing of last season

This is the second year that NCRU will be represented by an inter-collegiate golf team and they will undertake an ambitious five-meet schedule.

Veterans Fred Vossbruch and Mike Salzarulo are expected to give good accounts of themselves for NCRU. New candidates for the squad included Michael Chomia, Gerald Pissamo, Rodger Wiley, Charles Robertello, Hugh Williams, Stan Haggerty, Bud Musica, Robert Burns, and Arthur Bauer.

The season's schedule was composed of the same five teams that the Newark squad met last season. Against this competition, the team compiled a better than .500 record.

S. J. Musica, Mike Salzarulo, Michael Comiak, Stanley Haggerty.

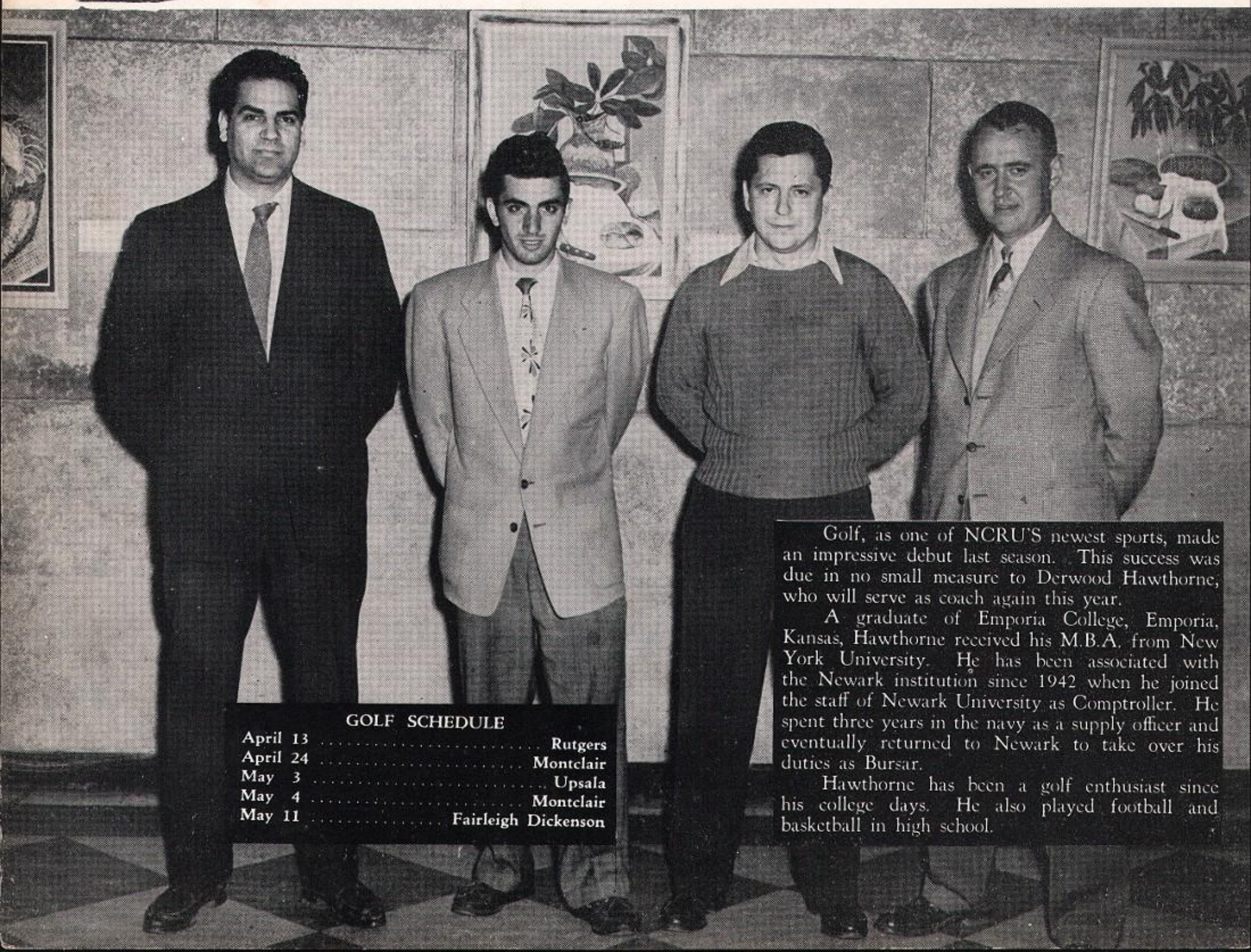

Golf, as one of NCRU'S newest sports, made an impressive debut last season. This success was due in no small measure to Derwood Hawthorne, who will serve as coach again this year.

A graduate of Emporia College, Emporia, Kansas, Hawthorne received his M.B.A. from New York University. He has been associated with the Newark institution since 1942 when he joined the staff of Newark University as Comptroller. He spent three years in the navy as a supply officer and eventually returned to Newark to take over his duties as Bursar.

Hawthorne has been a golf enthusiast since his college days. He also played football and basketball in high school.

GOLF SCHEDULE

April 13	Rutgers
April 24	Montclair
May 3	Upsala
May 4	Montclair
May 11	Fairleigh Dickenson

FEATURES

CONVOCATION

On October fifth the traditional procession of administration and faculty in academic robes began the fourth Convocation of the Newark Colleges of Rutgers University.

The Invocation was given by Reverend Lester H. Clee of the Second Presbyterian Church. Student singing of the hymn "Come Thou Almighty King" was accompanied by the church organist, Mr. Louis H. Sanford. Provost Mason W. Gross delivered the main address to the student body. Following this the "University Hymn" was sung and the Benediction was given by the Very Reverend Frederich J. Warnecke.

The Recessional was accompanied by the hymn "Our God, Our Help in Ages Past."

STUDENT CENTER DEDICATION

Dr. Gross cuts the tape

The CAS Council President accepts his refreshments

The Student Center and Snack Bar in the basement of the Washington Place building was formally dedicated by Dr. Mason Gross, Provost of Rutgers University, when he cut the tape on October 5, 1949. In his address, Dr. Gross stated that this Center was a great step forward for and by the students of NCRU.

The Center is a joint project of the CAS Council and the University. The Council contributed six thousand dollars to its construction and the remainder was presented by the University.

The New Student Lounge and Snack Bar

BUSINESS LUNCHEON CONFERENCES

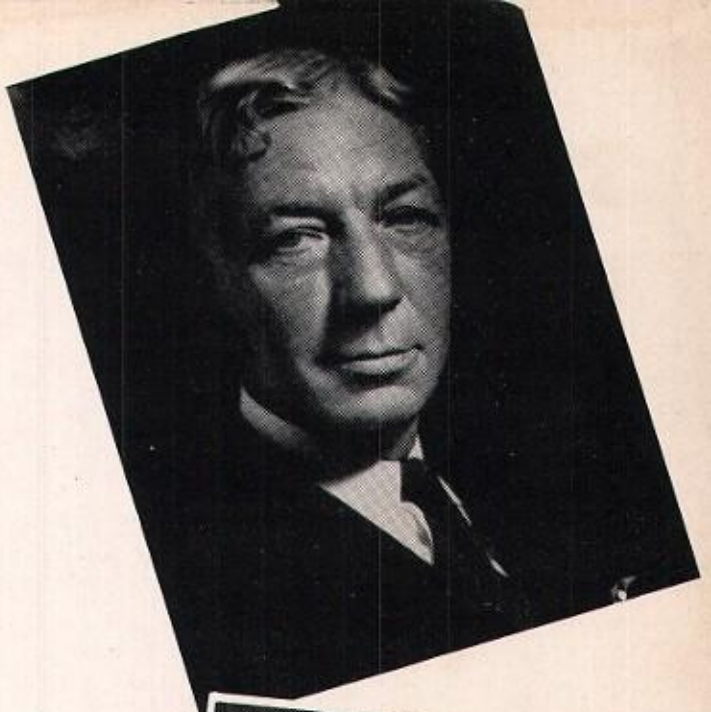

The Business Luncheon Conferences, a unique part of the business student's education, supplying those necessary elements of education not obtainable in the class room, were inaugurated in 1946 by Dean George Esterly and the faculty of the School of Business Administration. Six conferences are held during the year at the Robert Treat Hotel in Newark and attendance is required of all second year students.

The conferences affords the opportunity to the student to widen his circle of acquaintances as prominent leaders in government and business attend these sessions and sit with the students. The students also gain poise and assurance by meeting and talking to these successful business men which contributes to the development of character and personality of the future business man and community leader.

The meeting is presided over by students who act as toastmaster and chairman while table hosts receive and entertain the guests. Dr. Louis P Starkweather of the Department of Finance is chairman of the faculty committee of the Business Luncheon Conferences.

Business Luncheon Conference Program 1949 - 1950

OCTOBER 19, 1949 . . . Dr. Frank M. Surface, Special Consultant to Standard Oil Co., N. J. "Business Appraises Business Education."
Toastmaster—Joseph Sokol.
Chairman—Martin Friedman.

NOVEMBER 23, 1949 . . . Mr. J. Noble Braden, Vice-President of American Arbitration Association. "Arbitration for Labor and Management."
Toastmaster—Nelson Casamassina.
Chairman—Walter Benn.

FEBRUARY 15, 1950 . . . Mr. Charles D. Jackson, Publisher *Fortune* Magazine. "Business Leadership."
Toastmaster — Henry Cozzolino.
Chairman—Louis Tobia.

MARCH 22, 1950 . . . Mr. Francis Russell, Director State Department's Office of Public Affairs. "European Economic Cooperation."
Toastmaster — Clarence M. Berry.
Chairman—George Baeder.

APRIL 26, 1950 . . . Mr. Robert A. Whitney, President National Sales Executives. "Selling in Our Economy."
Toastmaster—Nelson Shaw.
Chairman—Edward Vogel.

MAY 24, 1950 . . . Dr. Marcus Nadler, Professor of Finance, Graduate School of Business Administration, New York University. "Venture Capital and the Money Market."
Toastmaster—William E. Geib.
Chairman—Gerald B. Botwick.

UPPER RIGHT, READING DOWN: Dr. Frank M. Surface, Mr. J. Noble Braden, Mr. Charles D. Jackson, Mr. Francis Russell, Mr. Robert A. Whitney, Dr. Marcus Nadler.

C.A.S. DANCES

The Elizabethian Room at the Hotel Essex House was jammed with couples when, swaying to the music of Paul Manning and his orchestra, the Freshman Dance on October 7th inaugurated the school year's social program.

Hearty welcomes were extended to the Freshmen by Irving Pawa, President of the College of Arts and Science Student Council, and Mr. Edward Durand, Dean of Students. Master of Ceremonies "Red" Graifman sparked the affair with his bright wit.

The annual Christmas Dinner Dance sponsored by the CAS Student Council was held on December 16th at the Meadowbrook in Cedar Grove. Looking very unstudent-like in their semi-formal attire, three hundred couples danced around the floor, played games and cheered the amateur "wanna-lead-a-band" entrants. Dita Abram of the CAS won. Jerry Ziering emceed.

"Red" entertains at the Freshman Dance.

Festivities at the Christmas Dance.

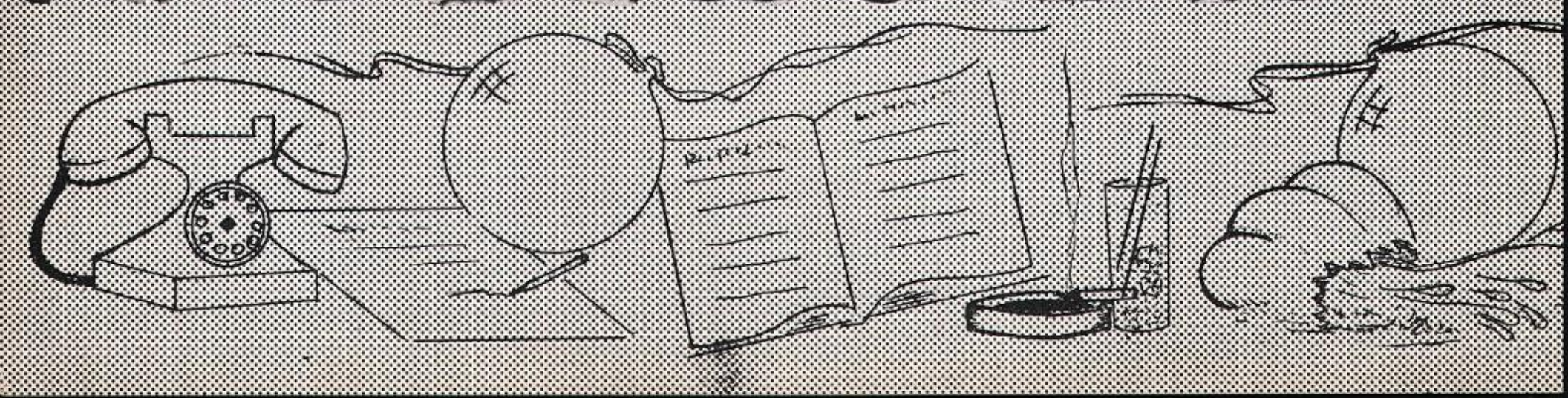

S.B.A. DANCE

With football as the theme, to commemorate the first collegiate football contest in the country, the Rutgers-Princeton game, the SBA held its first informal dance of the season at the Robert Treat Hotel Grand Ballroom on October 28th.

An interesting event of the evening was the presentation of a football as a door prize to the student with the winning ticket. The ball was inscribed with the signatures of the entire Rutgers football team and its coaches. The football was made available through the co-operation of the Alumni Federation.

Professor and Mrs. William vonMinden and Dr. and Mrs. Paul Edwards were faculty chaperones.

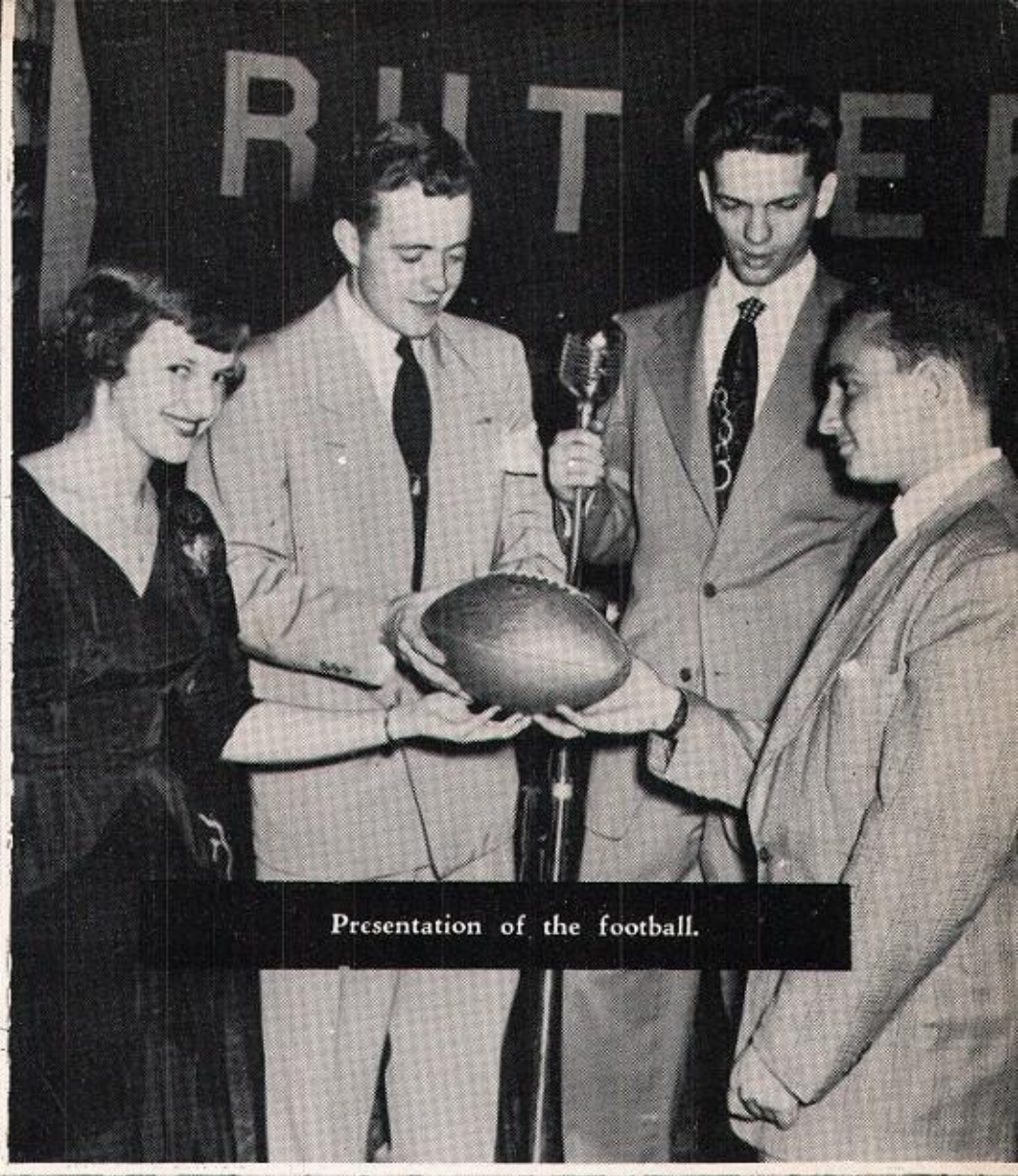

Presentation of the football.

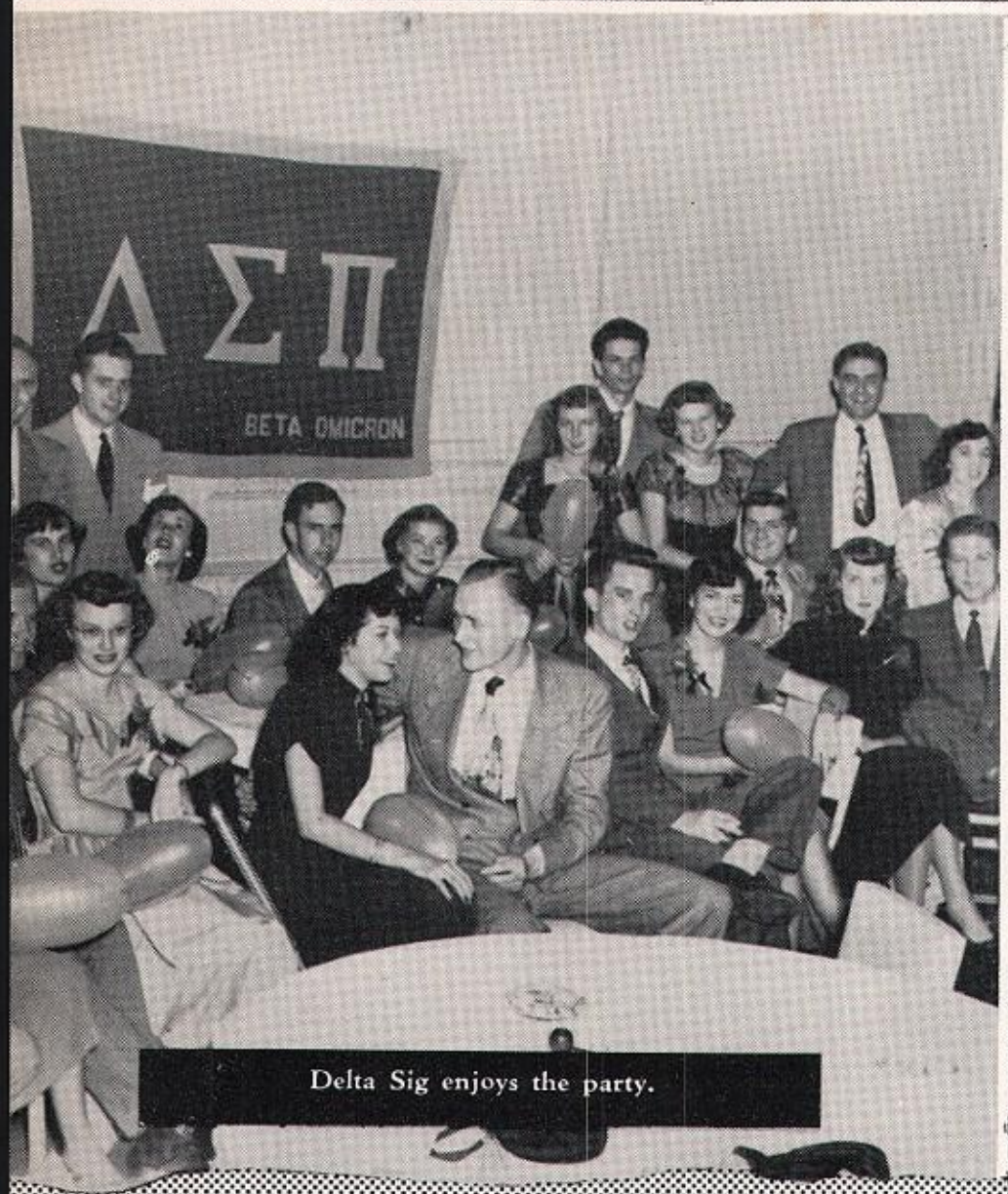

Delta Sig enjoys the party.

Dancing to Nick Nickols and his orchestra.

Who said Santa Claus isn't real?

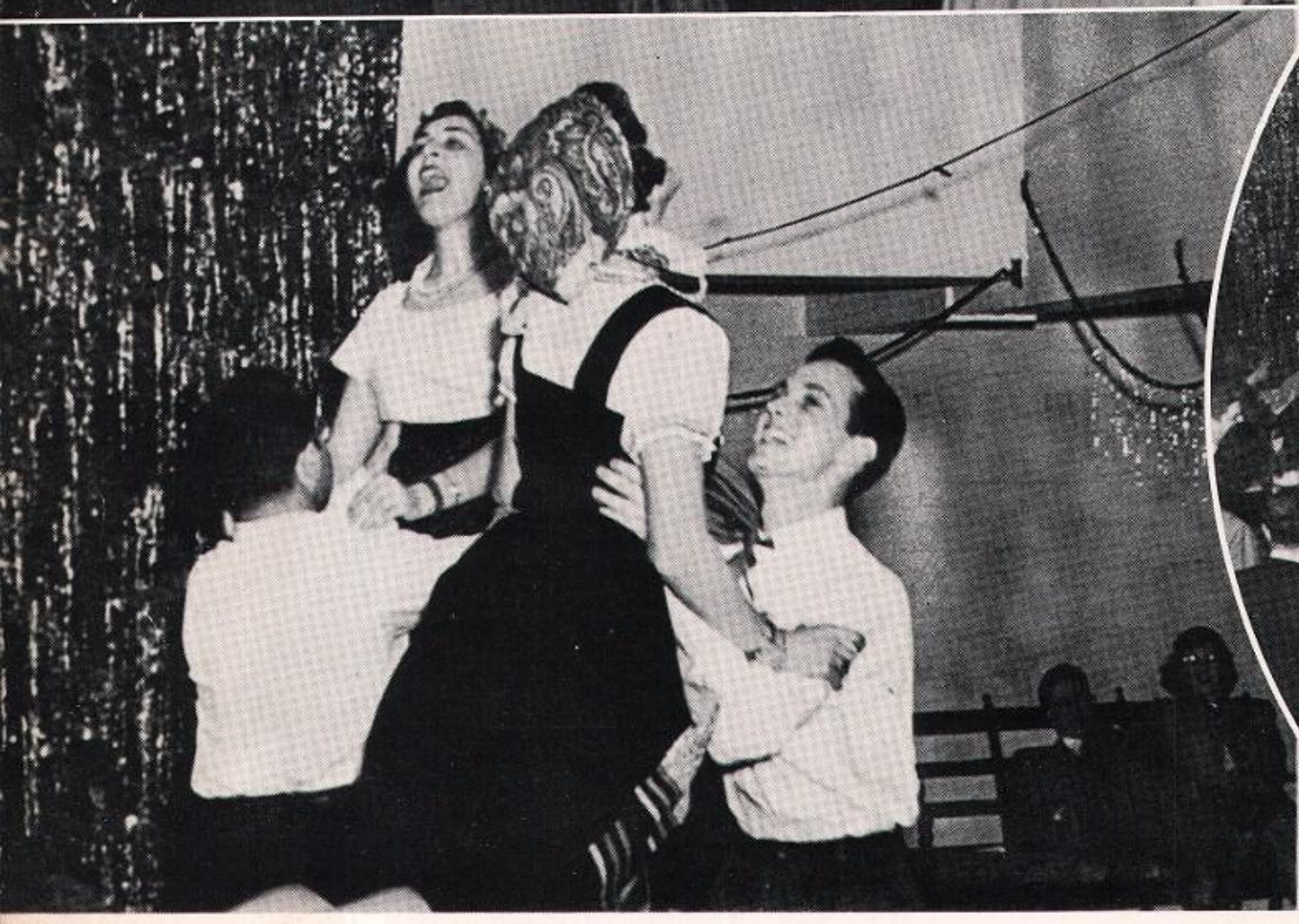

Oooooh, what muscles!

The Women's Association held their traditional Christmas party on December 22 and traditional fun was had by all. The Washington Place lounge was festively decorated with the season's greenery but the mistletoe was most appreciated. The gifts which were the admittance fee for the affair were redistributed by rosy-cheeked, potbellied (pillow packed, we think), Santa William Leader. Half of the gifts were sent to charitable organizations.

Dr. Alfred Mann led the Rutgers Glee Club in the singing of Christmas carols. Mrs. Irene Jordan led a group through some high-stepping folk dances. Between events refreshments gave the revelers added strength to carry on with the dancing. Jack Steigerwald was an able master of ceremonies.

CHRISTMAS PARTY

Dr. Mann leads the Glee Club.

. . . And here's one for you.

BARN DANCE

On January sixth, the Senior Class sponsored a square dance for all CASizens. Despite the rain, the Washington Place Lounge was packed with bluejeans and calico skirts that sashayed at top speed to Fred Reicke's corn throwing three piece band. Beside swinging their Honolulu babies and ducking for the oyster, the dancers were intermittenly refreshed with cider and donuts.

Mr. Eugene Cross's chaperone smile broke into a hearty laugh when Mel Alboum slipped and skittered away across the floor during a fast reel. Phyllis Cohen's impromptu performance of the Charleston moved the era up from the 1840's to the 1920's. The pennies thrown her by the appreciative audience were ceremoniously presented by the senior class president, Edwin Ranzenhofer.
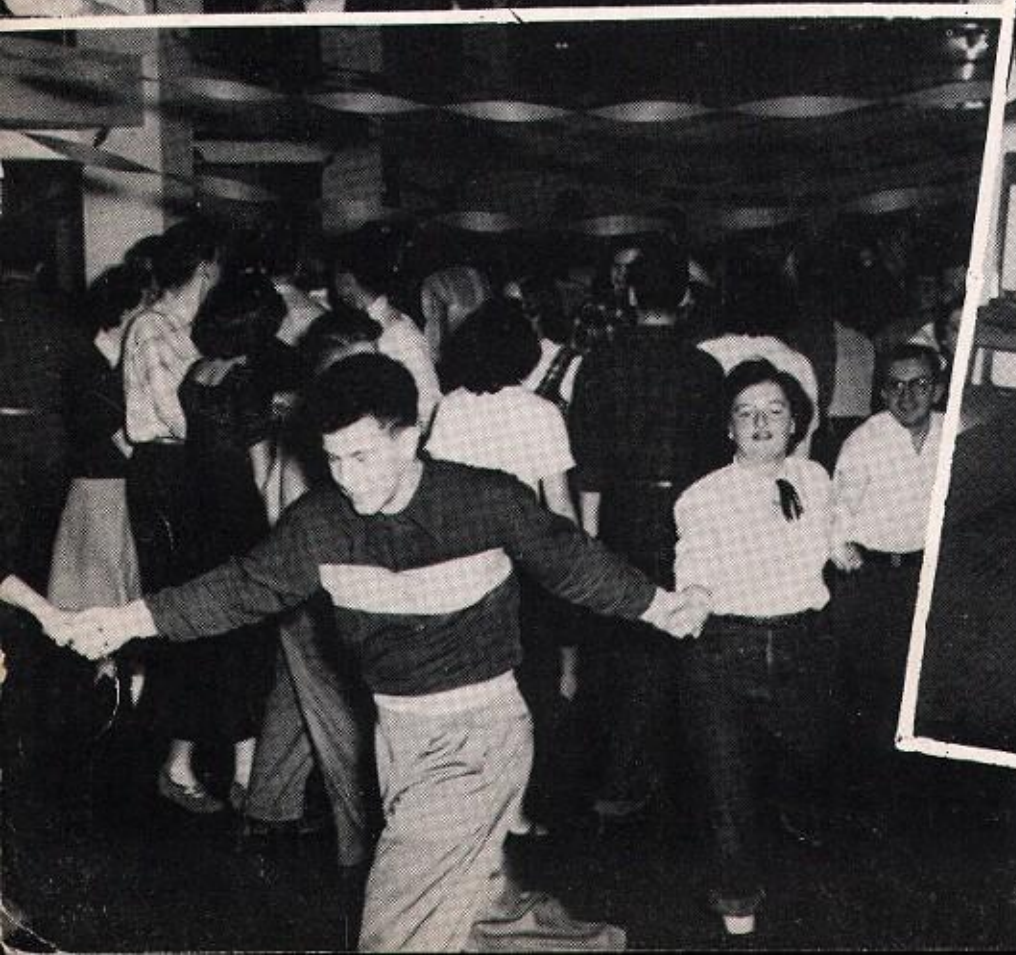
A final square of "Good Night, Ladies" brought l'affaire to a close and the happy, but exhausted dancers went into the rain and home.